GEN

Digitized by the Internet Archive
in 2011 with funding from
E-Yearbook.com

http://www.archive.org/details/echo1959spri

ALLEN COUNTY PUBLIC LIBRARY
3 1833 01865 9364

GC
977.102
ON8SL,
1959

ECHO

1959

DONATED TO
THE LIBRARY BY

Norma Jeanne Hillman
1665 Olive Drive
Mansfield OH 44906

23 July 2002

Dedication

Once again we meet a milestone in our lives.... Too often we let things go unsaid because we feel they should be taken for granted. We let the quiet hours of the evening made for a long talk slip by.... We seniors hereby dedicate this 1959 Echo in thankfulness to our parents who possess the guiding hand, in flesh and spirit.... Sweet remembrances and rekindled strength.

Administration 8

Seniors 12

The Echo

High School 20

Faculty 30, 63

Sports 34

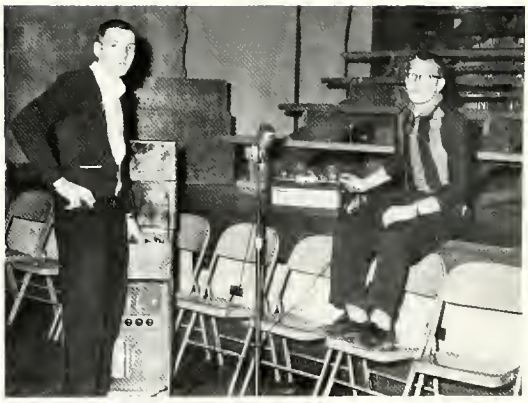

Activities 44

Speaks

Grade School 51

Ads 66

This Is Springfield

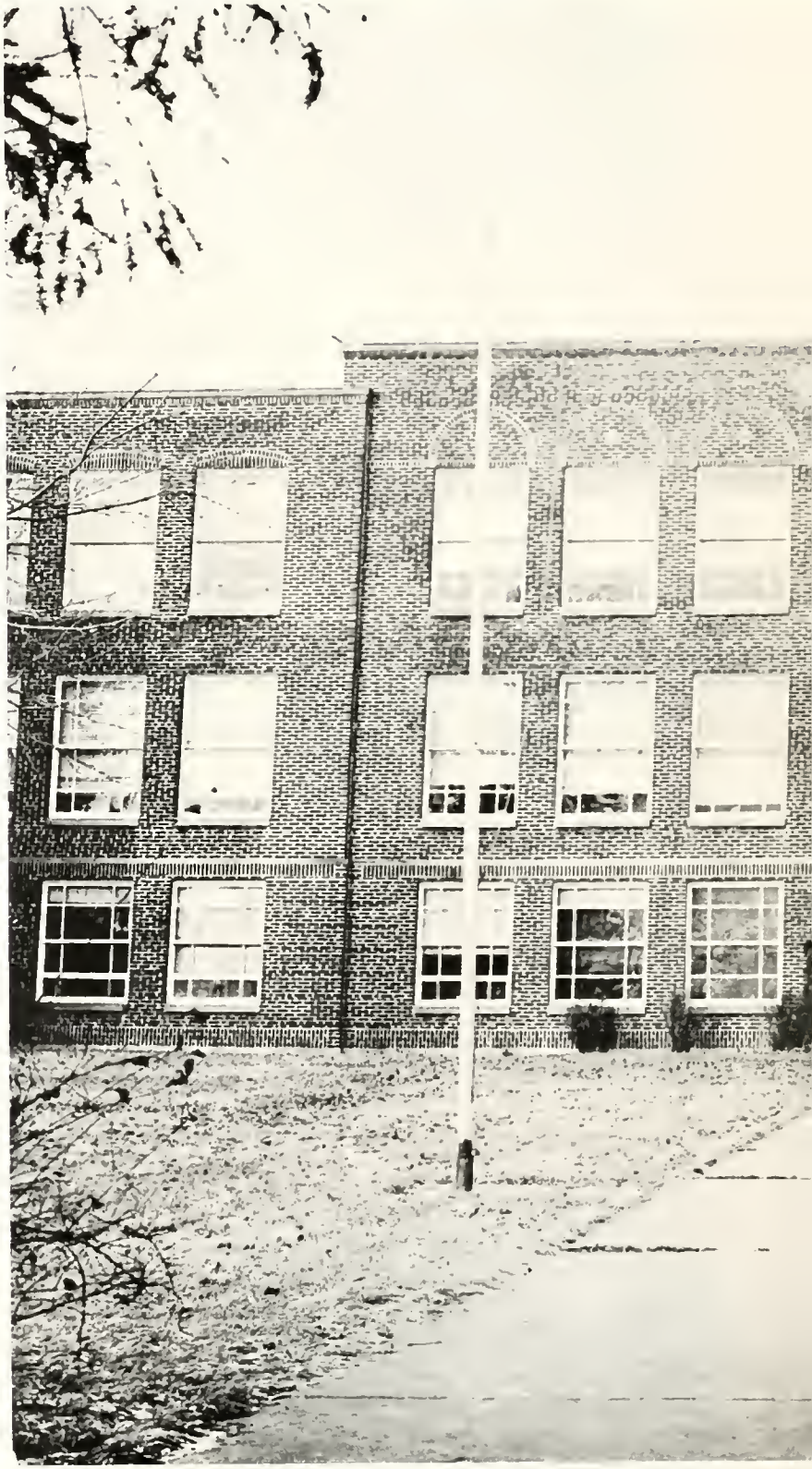

As

OHIO GENEALOGICAL SOCIETY
LIBRARY
ACCESSION #22881

Local

OHIO GENEALOGICAL SOCIETY
OGS00000009838

OHIO
977.1
ONTARIO
SP. HI
1959

We Know It

Where We Spent

IT'S A BIG JOB COOKING FOR A FAMILY OF 1,150!

WAIT! I'LL GET IT

THE BOARD OF EDUCATION MUST GO ON!

DO YOU WANT TO DANCE?

WATCH THAT SPEEDOMETER

DRIVER TRAINING CAR FURNISHED BY
COURTESY OF NELSON LEE FORD
OF CRESTLINE

The

ARE YOU SURE YOU DON'T WANT TO DANCE?

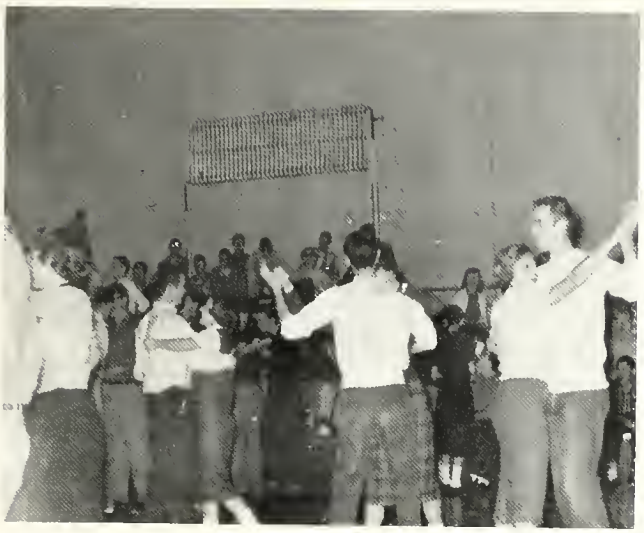

THIS FOOD IS SIMPLY DELICIOUS

I'M FUNNIER THAN YOU ARE!

BOY, I'M GLAD THIS DAY'S OVER

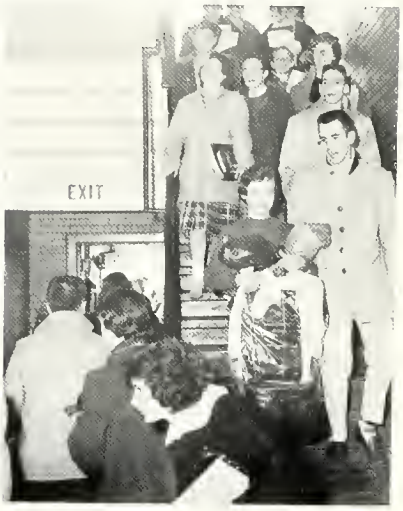

STUDY! STUDY! STUDY!

Time Of Our Lives

Administrating

HIGH SCHOOL SUPERINTENDENT

Mr. L. C. Stingel

MR. L. C. STINGEL

Administrative capability, scholarly inclination, and ingratiating tactfulness are integrated into the personality of L. C. Stingel, superintendent of Springfield Local. His duties and functions are the spokes that make the wheel go around.

He is a graduate of Wooster College where he received his Ph.B. degree, and of Ohio State University where he attained his M.A. degree.

HIGH SCHOOL PRINCIPAL

Mr. Richard Casad

MR. RICHARD CASAD

Mr. Casad started his first year as principal of Springfield Local and is doing a very fine job. He has given a lot of students advice and guidance during this past year.

Mr. Casad received his B.S. degree from Ohio State University and his M.A. degree from Arizona State College.

STINGEL ELEMENTARY PRINCIPAL

Mrs. Ruth Taylor

MRS. RUTH TAYLOR

Mrs. Taylor is in her second year as principal of Stingel Elementary School. She is doing a very fine job and will continue to do so in years to come.

Mrs. Taylor received her B.S. degree from Ashland College and attended Ohio State University.

Guiding

THE BOARD PERPLEXED WITH HOUSING PROBLEM

BOARD OF EDUCATION

Harold Marshall, President
Robert Bonham, Vice-President
John D. Leppo, Clerk
Robert Walker
Jay W. Walker
L. C. Flenner

L. to R: Robert Walker, L. C. Flenner, John Leppo, Jay Walker, Harold Marshall, Robert Bonham

One of the fine traditions of American life is quiet, almost anonymous, public service. An illustration in point is the Springfield Local School Board. These members work many hours each year with the knowledge of service as their only reward. They meet monthly, or oftener, to decide the matters of importance that make our school effective.

Accomplishments of the Board during the past year include the completion of eight rooms to the Stingel Elementary building; completion of a garage to house the driver training car and equipment such as the tractor; the purchase of all new typewriters for the typing classes, purchase of shop equipment improvement of playground and drainage facilities; and worked for the successful passage of the bond issue to construct a new high school building.

ABLE LEADERS GUIDE POLICIES OF STUDENT COUNCIL

STUDENT COUNCIL

President -
Dale Suter
Vice-President -
Nancy Read
Secretary Treasurer -
Norma Poffenbaugh

L to R: Dale Suter, Nancy Read, Mike Sunnucka, Norma Poffenbsugh
Back Row: Pat Burger, Jerry Lelle, Larry Suter, Bill Hixon, Barbara Berger

Planning

Shirley Au

Sondra Purkey and Marcia Brague

ANNUAL STAFF

Editor. . . . . .Shirley Au

Art Editor. . . . . .George Gabor

Ad Editors. . . . . .Jim Garber
Jerry Lelle

Business Manager. . . . . .Alvin Beer

Assistants. . . . . Jim Miller
Fred Stull

Typists. . . . . .Carol Davis
Joyce Hetler

Reporters. . . . . Marcia Brague
Barbara Berger
Sondra Purkey

Layout Manager. . . . . .Fred Stull

Boys' Sports. . . . . .Jim Miller

Girls' Sports. . . . . .Sandra Weidle

Student Photographer. . . . . Glenda Hall

Joyce Hetler and Carol Davis

Alvin Beer and Fred Stull

Glenda Hall and Barbara Berger

A year of high expectations, a year of new experiences, a year of success, and a year of happiness. Unforgetable memories that will linger in the minds of you and me as we travel along life's path. All of these things and more are preserved forever under this cover.

Each member of the staff, although faced with many trying situations, has done his utmost to achieve the basic goal--a good annual. Many hours were spent after school in order to meet the deadline. Although they enjoyed their task, an air of silent ecstasy and a feeling of achievement settled over the group as the final page number was glued.

We hope you enjoy the Echo of 1959 and that you will continue to read its contents in the years to come. We present it to you with a satisfied feeling, and we hope that our combined efforts will bring you many hours of pleasure.

Jim Garber

Jerry Lelle and George Gsbor Jr.

Sandra Weidle and Jim Miller

Judith Alexander

Barbara Anliker

Shirley Au

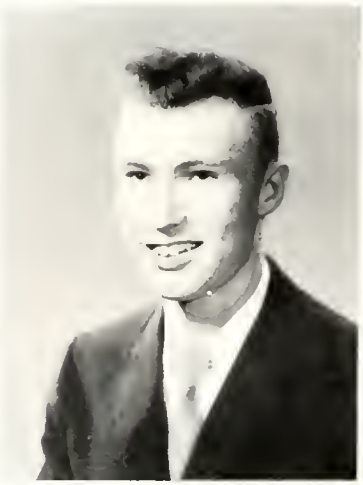

Alvin Beer

Linda Beer

Barbara Berger

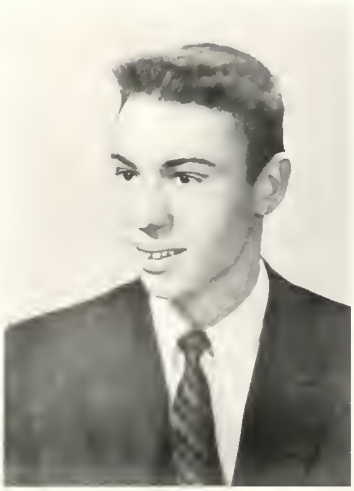

Richard Bishop

Marcia Brague

Richard Breinich

Paul Burdine

Patricia Burger

Sharon Busenberg

James Clelan

Raymond Cline

Carol Davis

Karin Fitzgerald

James Flenner

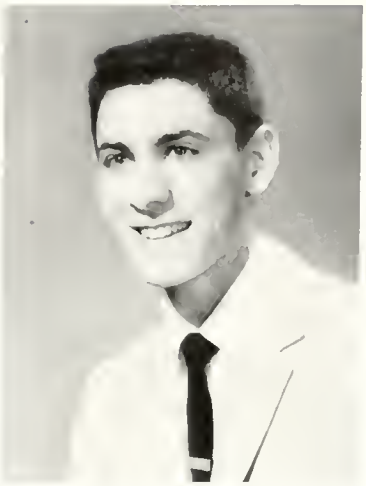

George Gabor Jr.

James Garber

Janet Green

Glenda Hall

Walter Haun

Joyce Hetler

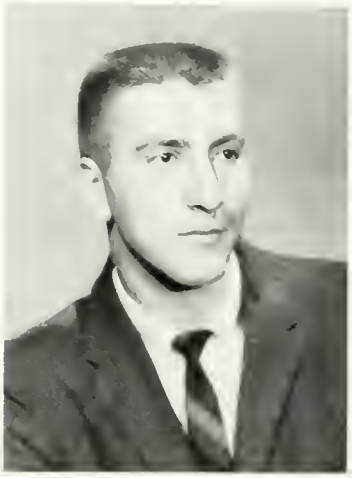

Jerry Lelle

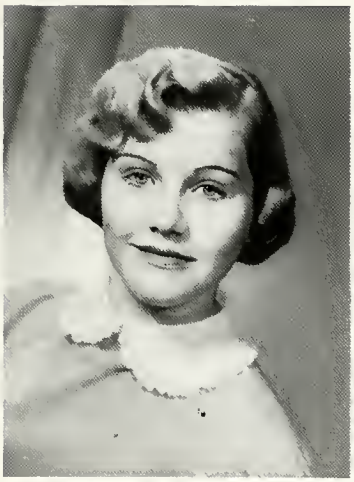

Judith MacCartney

Joyce Matthes

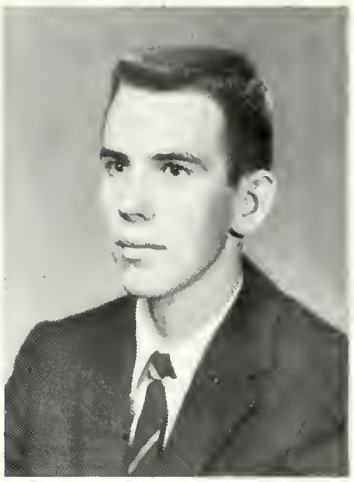

James Miller

Penelope Patch

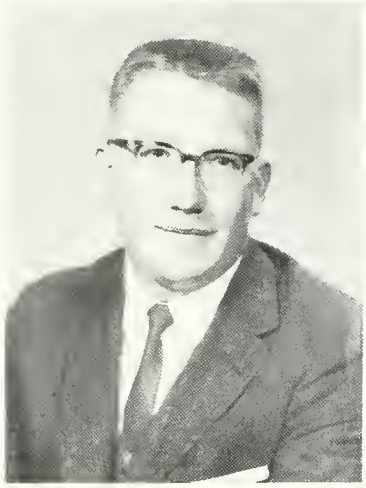

John Patterson

Sondra Purkey

Patricia Ridenour

Ginger Ruby

John Sapp

Paul Seifert

Nancy Sheetz

Joyce Shook

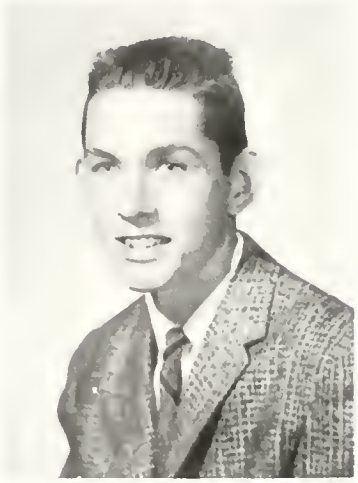

James Smith

Judith Smith

Fred Stull

Dale Suter

Sandra Weidle

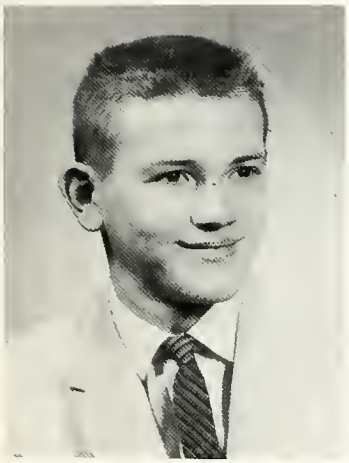

Harold Maglott

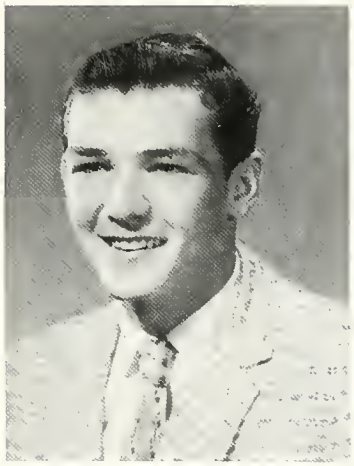

Calvin Merrill

Wendell Carl Perry

IN MEMORIAM

SCHOOL DAYS 1954-55
SPRINGFIELD

JIMMIE RICKER

November 5, 1941 . . . . . June 21, 1955

It's the little things we remember about our classmate, Jimmie Ricker, the warm friendliness, the laughter, talk around the locker.....

His smile will be reflected by memory, as the moon reflects the light upon us when the sun has gone into heaven.....

Learning

BARBARA ANLIKER DEMONSTRATES
A SIMPLE OFFICE TASK

LIBRARIANS ARE BUSY AT WORK

CIVICS CLASS SEEMS TO HAVE A MYSTERIOUS PERSON

SENIOR CLASS PRESENTS

THE CLASS GIFT TO MR. RICE.

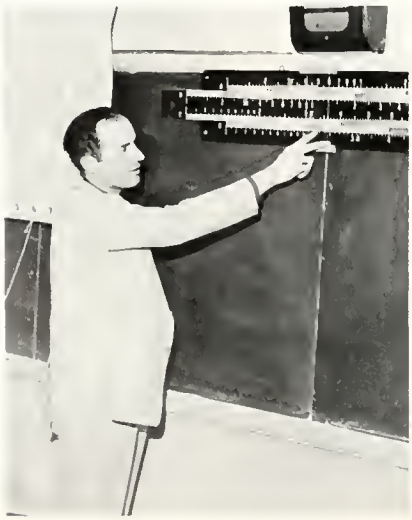

HIGHLIGHTING THE SENIOR ACTIVITIES
WAS THE TRIP TO GREENFIELD VILLAGE

Working

JUNIORS HEAD COMMITTEES FOR MAGAZINE SALES

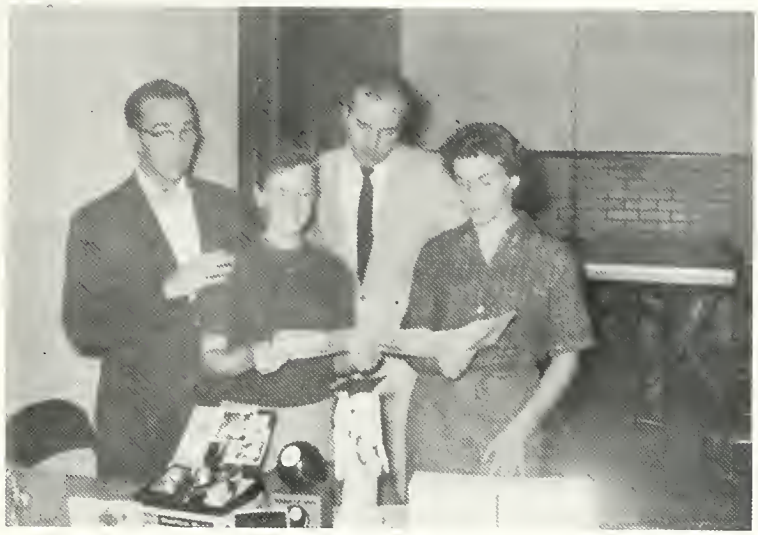

THE TYPING CLASS HAS A PLEASANTLY BUSY AIR

MICROSCOPES, FROGS MAKE BIOLOGY FUN

HOW DOES THIS THING WORK?

ELEVENTH GRADE

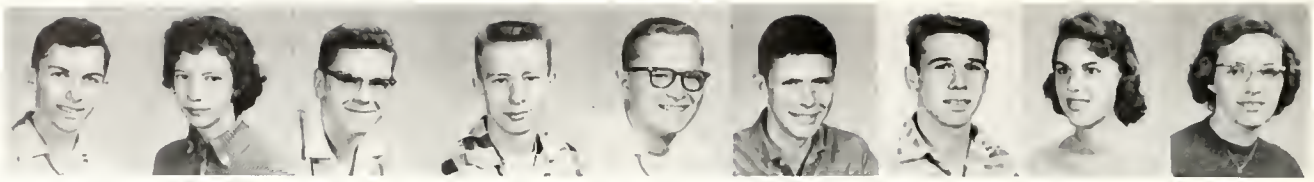

Charles Albin | Judy Arnold | Frank Ayers | Dennis Beer | Gerald Beer | Darrell Bender | Ted Blaney | Patricia Bonham | Janis Boughton

Gary Brinkman | Kay Carpenter | Don Chase | John Closson | Carol Crawford | Connie Crisp | Tom Earhart | Tom Ebbert | Jack Gage

Judy Gilbert | Leo Gosser | Judith Haun | Jack Jacobs | Phyllis Jones | Reggie Kimes | Philip Kipp | Tom LeFevre | William Ludwig

Brenda Maiyer | Carl Mandley | Ray Mayer | Charles Messner | Judy Mikol | Carl Mowry | Wade Payne

Kathleen Perry | Norma Poffenbaugh | Shirley Poland | Nancy Read | Jerilyn Ruckman | Carl Rupp Jr. | Pat Sauer | David Seifert

Camilla Shea | Philip Smith | Carol Snodgrass | Sandra Souder | Mike Sposito | Jerry Stoney | Dale Strickler | Dean Strohminger | Mike Sunnucks

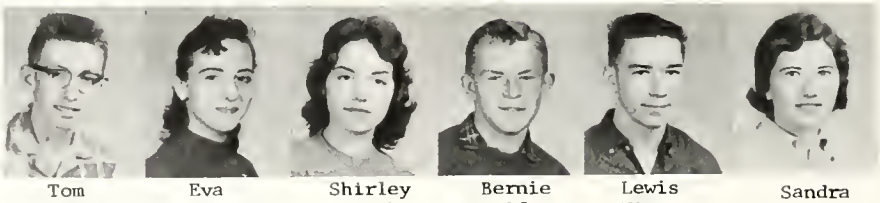

Tom Walker | Eva Wargo | Shirley Witschi | Bernie Wolf | Lewis Yirga | Sandra Zeger

Rose Marie Allbaugh | Charles Anderson | Richard Beal | JoAnne Beer | Kathryn Beer | Linda Bender | Kenneth Berger | Barbara Bishop | Nick Black

Tom Blaney. | Kit Branham | Edward Brinkman | Tom Brown | Dorothy Burdine | Robert Burger | Robert Carr | John Chase | David Cipris

Larry Cline | Carolyn Dailey | Charles Dalenberg | Carolyn Danals | Beverly Davies | Robert Deffendoll | Charles Fitz | Christine Fitzgerald | Mike Fraley

Dennis Frietchen | Robert Frietchen | Charles Gaul | Kenneth Giffin | Joe Gorka | Gary Gray | Dan Haber | Tina Hartzler | Harry Hill

William Hixon | Jack Hoffman | Carl Hupp | Richard Jacobs | Leslie Jones | Connie Keller | Marilyn Kelley | Carl Kemp | Jack Lanzen

Jerry Mabee | Sandra Mabry | Jean Maglott | James McCrea | Linda McKown | Karen Mehl | Roger Metz | Patricia Miller | Patricia Mooney

Ruth Oyster | Jack Parsons | Douglas Patch | Karen Pelech | Marjory Poland | Duane Rader | Evelyn Rakestraw | Marilyn Read | Don Rickard

TENTH GRADE

Sandra Ryan | Matt Schweighardt | Ted Shepherd | Leslie Shook | Mary Ann Smith | Shirley Smith | Tom Spangler | Karen Stevens | Darrell Strickler

Eric Suter | Robert Taylor | Joe Titschinger | Joyce Wells | Teddy Wentz | Evelyn Witschi | Mildred Woodhull | Patricia Yoxtheimer | Glenda Barnhouse

NINTH GRADE

Dorothy Allbaugh | Ray Andonach | Illa Kay Arter | Billy Beans | Elaine Beer | Joan Beer | Karen Betts | Richard Bishop | Sharon Boughton

John Brant | Carl Chapman | Camille Childress | Ray Clevenger | Anna Craze | Leonard Crider | Georgia Dailey | Carolyn Davidson | Helen Danals

Linda Earhart | Sharon Edwards | Pat Ellis | Ronald Fife | Joe Fishburn | Margery Frey | Pat Friday | Melinda Funston | Kathleen Gabor

Richard Gettins | Esther Girdner | Jim Goddard | Lyle Goff | Lynn Goff | Larry Hardacre | Lorretta Hardacre | Glen Heller | Lana Herrick

NINTH GRADE

Melissa Kauffman | Miki Kelley | Larry Lamb | David LeFevre | Helen Ludwig | Gary Mansfield | Linda Mayer | Leonard McBride | Ronald McBride

Willis McCrea | Cheryl McCready | Richard Messner | Robert Messner | Sandra Miller | Kay Milligan | Lester Minnie | Diane Musille | Senior Newport

Terry Panyik | Raymond Parker | Eugene Parkison | Roger Pederson | Linda Pifer | James Pore | Robert Rauzi | Reba Reedy | Shirley Rinehart

Judy Robinson | Jone Rogers | Carol Scott | William Scott | Kenneth Shea | Howard Shrader | Patricia Sposito | Marcia Stevenson | Larry Suter

Melvin Sutton | Danny Titschinger | James Thomas | Ronald Walker | Mary Helen Walters | Roger Walters | Junior Wilson | Gary York

HOLCKER HARDWARE, CRESTLINE, OHIO

Acting

DON'T YOU HIT ME WITH THAT MOP!

Acting became a major part of the school year as two one-act comedies "Mama's Getting Married" and "Apartment to Share" were presented at assemblies by members of the Junior Class. Various scenes from "Mama's Getting Married "with appropriate lines are shown on the following page.

Scenes from the two plays "Father Was a Housewife" and "You Can't Take it with You" presented by the senior class in the last two years are shown on this page.

Although it takes a lot of work to present a play, the students have thoroughly enjoyed it. Whether they had a small or large role, they discovered --"Acting is fun."

LOOK OUT FOLKS, HERE SHE COMES!

SING TO ME!

NOW I'LL TAKE YOU FOR A ROUND

DO I HAVE TO STAND THIS WAY ALL DAY?

MAMA! YOUR HAT ISN'T STRAIGHT

DINNER'S READY

"HERE TRY SOME OF MY DELICIOUS CAKE!"

"HERE I AM, LARGE AS LIFE AND TWICE AS NATURAL!"

"DON'T TALK DOLLIE-WOLLIE, YOU SPUTTER!"

"GET OFF ME! YOU GRINNING APES!"

"NOW YOU CAN GET OUT OF MY WAY!"

"YOU BIG YAMMERING, STAMMERING GOOP!"

EIGHTH GRADE

Larry Adams | James Arter | Judy Arter | Billy Anliker | Karen Au | Lewis Barnhouse | Barry Beer | Terry Blaney | Kenneth Brague

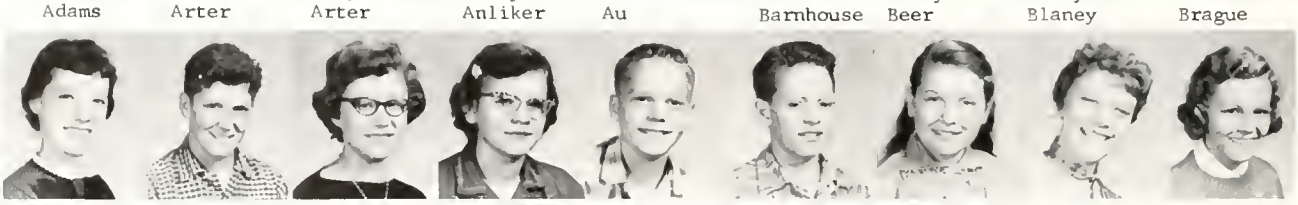

Sharon Brague | Duane Brissell | Sandra Bunn | Mary Corbin | Charles Carpenter | Archie Dean | Marcella Dean | Helen Domka | Sharon Easterday

Bonita Erhman | Robert First | Robert Fisher | Ronald Fisher | Susan Fishburn | Carol Frietchen | Lynda Gage | Wanda Goff | Keith Green

Larry Gross | Howard Harriman | Edward Hartzler | Mary Heefner | Susan Heller | John Herrick | Kenneth Jacobs | Barbara Kemp | Jerry Kennison

Erma Kleinsorgen | Tom Kohler | John Leppo | Judy Long | Roberta Maglott | Cheryl McCaulley | Larry McClain | Robert McCrea | Barbara McKenzie

Judy Miller | Marilyn Miller | Jerry Mooney | Mary Morley | Donna Mowry | David Myers | Frank Neel | Freddie Newport | Merle Orewiller

Christi Panyik | Donn Parrett | Patricia Patterson | Janice Peyton | Sherry Ruby | Bill Rupp | Patricia Schmidt | Jack Smith | Bob Smith

EIGHTH GRADE

Patty Spangler | Louise Sprunger | Darlene Strickler | Dennis Strohminger | Darlene Suter | Karen Taylor | Max Terman | Margaret Tinkey | Sharon Wentz

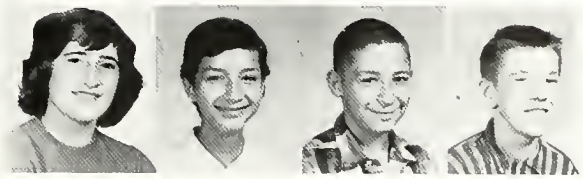

Helen Witschi | Barbara Yeager | Jerry Yirga | Harry Ziegler

SEVENTH GRADE

Peggy Allbaugh | Cheryl Arter | Linda Arter | Robert Bikar | Dale Bishop | Julie Bishop | Mark Bittenbender | Cheryl Bonham | Albert Boyd

Mike Brandon | Donald Bryan | Dennis Bucher | Betty Carpenter | Bonnie Carpenter | Paul Davidson | Douglas Deschner | Marvin Dinges | Sandra Downs

Sharon Duffner | Judy Engle | Lucretia Fitzgerald | Catherine Flenner | Alan Fox | Susan Friday | Gerald Frietchen | James Gadd | Lonnie Gillam

Paula Greenup | Martha Greifenstine | Kathy Haber | Clayton Hale | Rex Herman | Gary Holmes | Connie Holzworth | Ray Jordan | Norma Kauffman

Marsha Kelley | Dana Kimes | Carol King | Gary Knapp | Larry Kraner | Gary Kulka | Linda Kurbad | Edward Lamb | Dennis Lamneck

Marsha Lanzen | Linda Long | Douglas Mabee | Marjorie Marshall | Beverly Messer | Karen Messner | Karen Milligan | Mickey Motley | Sandra Moyer

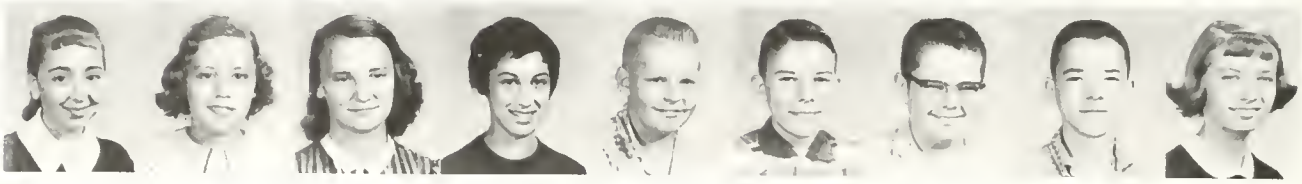

Pat Musille | Patty Pifer | Mary Poland | Sarah Police | Joe Rauzi | David Reidl | Dennis Rinehart | Ronald Rogers | D'Laura Rosin

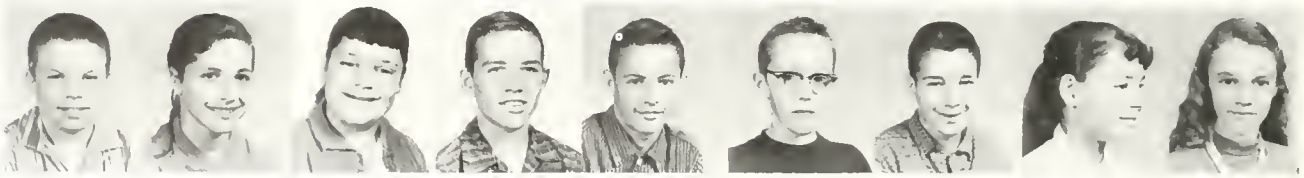

John Rupp | Pamela Ryan | Barbara Schaeffer | James Schivinski | Eddie Schmidt | Robert Schrack | Roger Schwartz | Diane Sharp | Mary Shumate

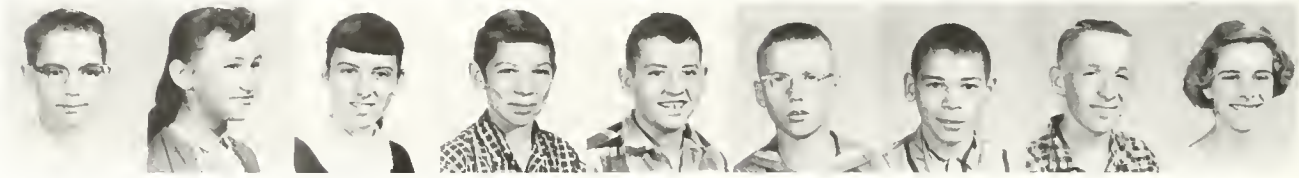

Ronald Soka | Cheryl Sowers | Sharon Sowash | Donald Stanchfield | Ray Steagall | Frank Switzer | David Taylor | Douglas Thomas | Donna Trafzer

Jack Turner | Karen Wachs | Ronald Walker | Harold Walters | Terry Weaver | Patty West | Gail Wilson | Sharon Wolf | Sondra York

WELLS' STORE, ONTARIO, OHIO

NATIONAL JEWELERS, GALION, OHIO

7TH HONOR STUDENTS

These honor students represent those who made all A's and B's in major subjects for the first semester of the 1958 school year. Lucretia Fitzgerald of the 7th grade and Cheryl McCaulley of the 8th grade were all A students.

First Row: Norma Kauffman, Lucretia Fitzgerald, Pamela Ryan
Second Row: Susan Friday, Carol King, Patricia West
Third Row: Mark Bittenbender, Ronald Berger, Sarah Police, Jack Turner

8TH HONOR STUDENTS

Front Row: Erma Kleinsorgen, Cheryl McCaulley, Sharon Easterday
Back Row: Terry Blaney, Bonnie Ehrman, Marilyn Miller, Max Terman

OHIO HISTORY DISPLAYS

HONORING MR. DAUGHERTY'S BIRTHDAY

Barbara McKenzie, Wanda Goff, Barbara Yeager, Mr. Daugherty
Judy Long, Mary Jane Corbin, Carol Frietchen

Teaching

MRS. MARGARET BATTISTI

Thiel College, B.S.
Girls' Physical Edu.
Bookkeeping, Com. Law

MR. M. JACK BREINICH

Ohio State University, M.A.
Ohio University, B.A.
Chemistry, Biology

MRS. KATHLEEN CASAD

Arizona State College, M.A.
Ohio State University, B.S.
Shorthand, Typing

MR. RICHARD CLEVER

Ohio State University, B.S.
Ohio University
Ashland College
8th Science

MR. CARMEN CONSOLO

Kent State Univ., M.Ed.
Ohio University, A.B.
General Science

MRS. SHIRLEY COOK

Bluffton College, B.S.M.
Music

MR. ROBERT COON

Ohio Northern Univ., B.S.
Industrial Arts

MR. PAUL G. DAUGHERTY

Kent State University
Ashland College
Ohio History, 7th Arith.

MR. JAMES GARBERICH

Wittenberg College, B.S.M.
Music

MR. CHARLES GATES

Ashland College, B.S.
Baseball Coach
Basketball Coach, Business
Training, World History

MR. ROBERT HAINES

Kent State Univ., M.Ed.
Heidelberg College
Track Coach, Civics

MR. DAVID KARLE

Ohio Northern Univ. B.S.
Industrial Arts

MRS. MARIE HEASLEY

Capital University, B.A.
Ohio State University
Otterbein College
English

MRS. EDNA MAE KRICHBAUM

Miami University, B.S.
Home Economics

MR. ARTHUR LOMAX

Taylor University, B.S.
Ashland College
American History

MRS. VIVIAN MAY

Olivet College, A.B.
English

MR. WALTER F. McMAHON

Ohio State University, M.A.
St. Vincent College, B.S.
Mathematics

MR. TED POTTS

Bowling Green State Univ.
Ashland College
7th Grade

MR. FRED RICE

Ashland College, B.S.
Denison University
Mathematics

MRS. MARY SIMONS

Ohio State University, B.S.
Ashland College, B.A.
English, French

MR. CHARLES STRICK

Ohio University, B.S.
Cedarville College
Indiana State Teachers College
Junior High Coach
8th History

MR. DONALD TERMAN

Ashland College, A.B.
Bowling Green State Univ.
7th Science, Driver Training

MRS. ELLEN WILDERMUTH

Ohio State University, B.S.
Home Economics

Serving

IT'S ALL IN A DAY'S JOB FOR THE BUSY OFFICE STAFF

Mrs. Jeanette Mentzer

Mrs. Juanita Breinich

Mrs. Geneva Wells

BEHIND THE SCENES THEY MAKE OUR SCHOOL CLICK

Mr. Oliver Shook

Mr. Russell Marshall

COOKS SERVE 500 PEOPLE DAILY

"Gee! I'm sure hungry. You think you could peek in and see what's for lunch?"

Well, we don't have to peek to know that we are going to have a nutritious, well-prepared meal.

With Mrs. Ruth Chilcote heading a staff of capable cooks and student helpers, we always knew there would be a delicious meal ready for us.

Mrs. Ruth Chilcote, Mrs. Miller, Mrs. Jones, Mrs. Au, Mrs. Danals

PREPARING LUNCH FOR HUNGRY STUDENTS

L to R: Mrs. Cassel, Mrs. Pitman, Mrs. Schaffer, Mrs. Deschner

GETTING READY TO DRIVE THE STUDENTS HOME

Our School bus drivers deserve praise. They are dependable and trustworthy. Driving a school bus is a big responsibility, and it is necessary to have drivers who are constantly alert.

1,040 students depend on the buses to carry them to school and home again. In order to do this 11 buses operate on a double schedule each morning and evening.

L to R: Charles Orewiler, Don Terman, Carmen Consolo, Jim Furr, Lawrence Hardacre, Jack Breinich, Bob Milligan, Bob Coon, Virgil Walker, Chester Hellinger

Exercising

LET'S SEE IT SWISH THROUGH, KAREN

L to R: Barbara Anliker, Helen Danala, Reba Reedy, Karen Mehl
Jean Maglott, Kay Milligan

MOVE THAT BALL!

G.A.A.

The G.A.A. was proud of one of its best years in girls' athletics. Under the leadership of Mrs. Battisti, we participated in a variety of sports.

Our exciting year began with the election of officers. Softball was played in the warm days of autumn. When cold weather chased us indoors, we played the thrilling game of volleyball. In both volleyball and basketball we competed with the G.A.A. girls of Galion. We rounded out the season's activities with one of our favorite sports basketball.

In February, the G.A.A. sponsored a successful dance.

STUDENTS AID MRS. BATTISTI IN SCOREKEEPING AND REFEREEING

Front Row: Penny Patch, Phyllis Jones, Karen Betts, Norma Poffenbaugh
Pattie Bonham, Jeanne Sauers, Janis Boughton
Back Row: Miki Kelley, Patty Sposito, Brenda Maiyer

WHO IS GOING TO KICK IT FIRST?

L to R: Sandra Weidle, Pat Bonham, Joyce Shook, Judy MacCartney
Carol Davis, Sharon Edwards

UP AND OVER THE NET

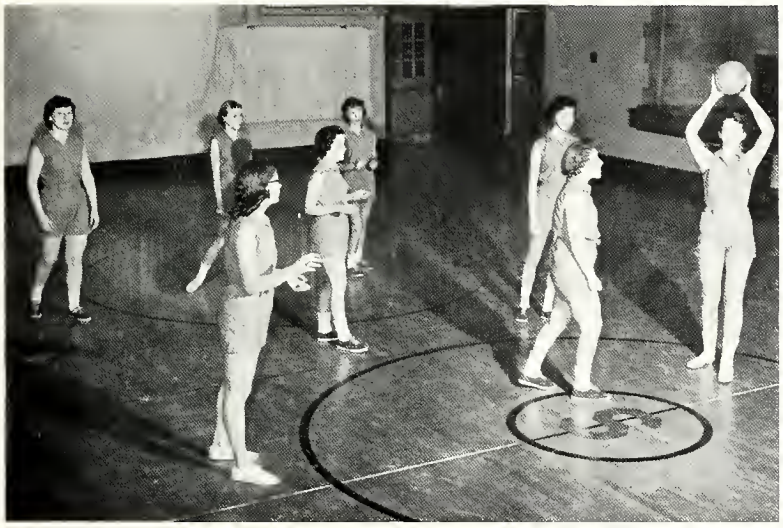

L to R: Pat Burger, Carol Crawford, Shirley Au, Marcia Brague
Pat Ridenour, Joyce Hetler, Glenda Hall, Ginger Ruby

G.A.A. Officers

Patricia Burger, President
Patricia Sauer, Vice-President
Nancy Read, Secretary-Treasurer
Joyce Hetler, Senior Representative
Judy Mikol, Junior Representative
Shirley Smith, Sophomore Representative
Sharon Boughton, Freshman Representative

F.H.A. OFFICERS

Front Row: Jeanne Sauers, Pat Burger, Nancy Read, Mrs. Battisti
Back Row: Joyce Hetler, Sharon Boughton, Shirley Smith, Judy Mikol

Winning

DARING DIAMOND DEFENDERS

Ricky Rupp - Kenny Berger

SAFE AT HOME

Dale Strickler

A HIGH POP

Jim Flenner

A CURVE BALL

Jim Miller

Baseball Scores

Ontario	10	Iberia	5
Ontario	6	Lexington	6
Ontario	10	Lucas	5
Ontario	0	Lexington	2
Ontario	6	Lucas	3
Ontario	9	Union	4
Ontario	3	Lucas	2
Ontario	2	Union	1
Ontario	19	Union	6
Ontario	4	Lexington	2

Won - 8 Lost - 1

Pitching Records

	Won	Lost
Miller	5	1
Hixon	4	0
Walters	0	0

Batting Averages

Dick Breinich	.341
Ricky Rupp	.345
Kenny Berger	.303
Dean Strohminger	.300

HEAVY HITTERS AND FIREBALL PITCHERS--GOOD TEAM ON THE DIAMOND

Front Row: Darrell Strickler, Chris Suter, Dale Strickler
Jack Gage, Mike Sunmucks, Charles Anderson
Roger Walters, Mr. Strick

Back Row: Coach Gates, Dale Suter, Jim Flenner, Kenny Berger
Jerry Lelle, Jim Miller, Dick Breinich, Philip Smith
Dean Strohminger, Ricky Rupp, Bill Hixon

RICHLAND COUNTY CHAMPIONS

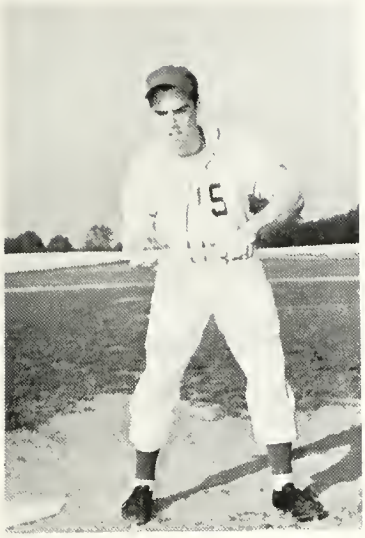

Dale Suter

Roger Walters

Dean Strohminger

Front Row: Coach Jake Gates, Kenny Berger, Jack Gage
Charles Anderson, Chris Suter, Mike Sunnucks
Back Row: Philip Smith, Darrell Strickler

Dick Breinich

Bill Hixon

Jerry Lelle

Competing

Jim Miller
RCL Second Team

Ricky Rupp

Bill Hixon

Jerry Lelle

Dick Breinich

Front Row: Carl Manley, Mike Sunnucks, Dennis Beer, Bill Hixon
Ricky Rupp, Dean Strohminger, Roger Walters, Tom Walker
Back Row: Gerry Beer, Jack Gage, Jerry Lelle, Dick Bishop
Jim Miller, Carl Perry, Dick Breinich, Coach Gates

Jack Gage
RCL Second Team

Mike Sunnucks

Basketball Scores

Ontario	53	Attica	58
Ontario	108	Iberia	64
Ontario	87	Crestline	80
Ontario	43	Bellville	42
Ontario	47	Lucas	73
Ontario	81	Union	87
Ontario	69	Plymouth	87
Ontario	64	Galion	80
Ontario	62	Lexington	80
Ontario	57	Madison	60
Ontario	59	Butler	39
Ontario	70	Attica	66
Ontario	76	Lexington	96
Ontario	59	Bellville	72
Ontario	51	Lucas	49
Ontario	69	Union	81
Ontario	76	Savannah	77
Ontario	63	Plymouth	77
Ontario	67	Butler	68
Ontario	46	St. Peters	4[illegible]

Tournament

Ontario	45	Lexington	

Dean Strohminger

Dennis Beer

Roger Walters

Dick Bishop

Wendell Perry

BASKETBALL RESERVE TEAM

Front Row: Ronnie Walker, Jim Pore, Tom Spangler, Roger Walters
Kenny Berger, Darrell Strickler, Richard Jacobs
Back Row: Coach Gates, Dan Haber, Sonny Rickard, Eric Suter
Jack Lanzen, Glenn Heller, Tom Panyak, Bob Burger

The 1958 squad met for its first workout early in October. Coach Wesley Boals centered his attack around Jim Miller and Jack Gage, the only returning lettermen. Rick Rupp, Mike Sunnucks, Jerry Lelle, and Bill Hixon rounded out the first six. Butch Perry, Dick Breinich, Dick Bishop, Dean Strohminger, and Dennis Beer added depth to the varsity squad.

The Warriors season record of 6 wins and 14 defeats was unrevealing as most of the contests were decided in the closing moments. The season was highlighted by a team scoring record of 108 points in a single game, Jack Gage set the individual scoring record of 47 points. Other season highlights included a brilliant 85-80 victory over Crestline in which Jim Miller garnered 36 tallies and a thrilling come from behind 49-48 victory over Lucas.

8TH BASKETBALL TEAM

Front Row: Kenny Brague, Dennis Strohminger, Jerry Mooney
Duane Brissell, Kenny Jacobs, Billy Rupp
Back Row: Max Terman, Merle Orewiler, Larry McClain
David Myers, Jack Smith, Robert Smith, Don Parrett

MANAGERS

Gerry Beer - Tom Walker - Carl Manley

7TH BASKETBALL TEAM

F. R: Terry Weaver, Ronnie Soka, Joe Rauzi, Mickey Motley
B. R: Mr. Strick, John Rupp, Jack Turner, Sam Nichols, Dennis Bucher, Robert Schrack, mgr.

Jerry Lelle, center, proved a pleasant surprise as he became a consistent scorer and an outstanding rebounder. Forward Jim Miller proved a capable rebounder and turned in a nifty 16.9 game average for the season. Jack Gage, the other forward, proved himself the most accurate shooter as he chipped in with a neat 17.4 per game average. Sunnucks, Hixon and Rupp alternated at the guard spot and provided the fans with a lot of speed and smooth ball handling. Bill Hixon established himself as the team's defensive ace.

Hurdling

Dan Haber Charles Messner Kenny Giffin

Dean Strohminger Mr. Haines

The Ontario track team once again promises to be one of the best teams in the area. Finding someone to fill the shoes of Jim Chase will be Coach Haines' biggest problem. Jim finished first in both the mile and half mile at the County tract meet, he finished first in the half mile and second in the mile at the District track meet and finished in second place at the State Meet to end a brilliant high school career.

Jack Parsons

Ontario finished third in the county last year. To regain the championship is the goal of all the boys on the team. Mr. Haines has scheduled several "AA" schools in hopes to get the boys ready for the county meet. Ontario held the championship for nine straight years prior to last year.

Bill Hixon

Carl Hupp Pat Gettins

Tom Walker

Cheering

VARSITY CHEERLEADERS

Nancy Read, Shirley Smith, Jerilyn Ruckman

While the boys were having time out, the cheerleaders were busy cheering them on to victory. The cheers were not only well performed, but lively and enthusiastic. The girls worked out some clever steps to the cheers.

8TH CHEERLEADERS

Susan Heller, Sharon Brague

7TH CHEERLEADERS

Susan Friday, Pamela Ryan

Varsity
Jerilyn Ruckman
Nancy Read
Shirley Smith

Reserve
Norma Poffenbaugh
Kathleen Perry
Patricia Friday

RESERVE CHEERLEADERS

Norma Poffenbaugh, Kathleen Perry, Patricia Friday

8th
Susan Heller
Sharon Brague

7th
Susan Friday
Pamela Ryan

Homemaking

DINNER IS SERVED!

Mrs. Wildermuth, Nancy Sheetz, Karin Fitzgerald, Carol Crawford, Phyllis Jones, Barbara Berger

"Be sure to get it straight,"

says Karen Stevens to Jean Maglott.

F.H.A. OFFICERS

Barbara Berger, President
Shirley Witschi, Vice-President
Phillis Jones, Secretary
Marilyn Kelley, Treasurer
F.H.A. Mother, Mrs. Leon Danals
Advisers, Mrs. Ellen Wildermuth
Mrs. Edna Krichbaum

CONDUCTING AN F.H.A. MEETING

Judy Robinson, Carol Crawford, Karin Fitzgerald, Karen Betts, Shirley Witschi, Barbara Berger, Phyllis Jones, Mrs. Danals, Mrs. Krichbaum, Marilyn Kelly, Mrs. Wildermuth, Sandra Souder, Diane Musille, Sandra McKnow

WITH THIS PIN, YOU BECOME A MEMBER OF F.H.A.

Marilyn Kelley, Elaine Beer, Loretta Hardacre

WINNER OF BETTY CROCKER HOMEMAKER AWARD

Barbara Berger

The F.H.A. meets monthly in an effort to foster greater interest in home economics and to promote the development of its members. Using as their theme for the year "To help each member gain family unity," the group sponsored the Mother-Daughter Banquet and a Daddy-Date night.

The girls spent a busy season which included selling hot dogs and candy at basketball games, and attending county rallies.

Thus through their numerous projects and functions, the group has achieved a singular unity and friendship.

F.H.A. INITIATION IS FUN!

Barbara Berger, Lana Herrick, Mildred Woodhull

Honoring

L. to R: Penny Patch, Karin Fitzgerald, Walter Haun, Glenda Hall, Shirley Au

L. to R: Tom Earhart, Carl Mandley, Dennis Beer, Jack Gage, Leo Gosser, Jack Jacobs

Diligent work throughout the year rewarded these atudents with the highest academic rating in their class. The rating was based upon a fifteen-point system according to the final grade.

An A received fifteen points, a B is ten points and five points for a C.

If the student took a half year subject, half of the points of the final grade was credited.

In some cases the final grade had a plus or minus. For a minus, two points were subtracted from that grade. If a plus was received two points were sdded to that grade.

Four subjects are counted in one year. If five or more subjects were taken only the best four grades were counted.

Front Row: Darrell Strickler, Mary Ann Smith, Kathy Beer, Eric Suter Carl Hupp

Back Row: Jack Lanzen, Kenneth Berger, Bill Hixon

Front Row: Linda Earhart, Joan Rogers, Pat Ellis, Robert Rauzi, Esther Girdner, Linda Mayer

Back Row: Cheryl McCready, Elaine Beer

Rehearsing

BAND PAUSES FOR A PICTURE

SENIORS JAZZ UP A NUMBER

TRUMPET CLASS PERFORMS

FOR

MRS. GARBERICH

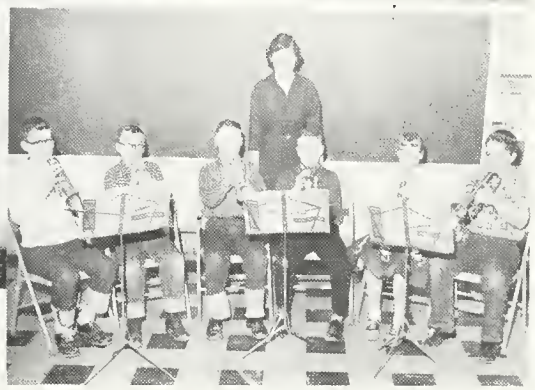

8TH GRADERS COMPOSE A BAND

Performing

MUSIC FILLED THE AIR DURING A SPECIAL CHRISTMAS MUSIC PROGRAM

DID YOU EVER WONDER WHO ACCOMPANIES THE GLEE CLUBS WHILE THEY SING? HERE THEY ARE, PIANO AND ALL!

SHIRLEY AU, CHERYL McCREADY,

ELAINE BEER, AND LARRY ADAMS

What are these strange sounds you hear being omitted continuously from the eastern section of the high school? Music, of course.

Our Music Department, under the direction of Mr. James Garberich is increasing in size and activities. The various groups and people shown in this section participated in presenting our annual Christmas musical.

A group of twenty delegates represented our school at the Music Festival held in Delaware during February. The students thoroughly enjoyed vocalizing in the colossal choir of one-thousand mixed voices.

8TH GRADE MIXED CHORUS LISTENS ATTENTIVELY TO INSTRUCTIONS FROM MR. GARBERICH

ENSEMBLE RECEIVED A II AT THE DISTRICT CONTEST

Kathy Perry, Sondrs Purkey, Mildred Woodhull, Sandra Weidle, Shirley Au, Pat Ridenour, Glenda Hall, Judy Mikol. Not Shown: Joyce Hetler.

The band received a continued round of applause for its remarkable performance at the annual Parents' night program. The songs included within its repetoire were presented with great skill and intonation.

If you listen closely as you pass through the section of our school dedicated to music, you will find the mysterious sounds which have been haunting you all year to be quite soothing and pleasing. Why don't you stop for a few minutes, relax and enjoy yourself?

GLENDA HALL SANG A SOLO

AT THE CHRISTMAS MUSICAL

Mrs. Cook and Glenda Hall

COMBINED CHORUS OF 70 GIRLS REHEARSES NUMBERS FOR DISTRICT CONTEST

JUDITH ALEXANDER

Savannah 1-2
Junior Play 3
G.A.A. 3-4
Senior Play 4
Mixed Chorus 3
Varsity Chorus 3-4

BARBARA ANLIKER

Orchestra 1
Orchestra Librarian 1
String Ensemble 1
Shelby Representative 1
Girls' Glee Club 1
Girls' Glee Club Ensemble 1
Girls' Glee Club Librarian 1
Class Secretary 1
F.H.A. 1-2
F.H.A. Historian 2
Warriors' Club 1-2
Red Cross Representative 2-3
Librarian 2-4
G.A.A. 1-2-3-4
G.A.A. Varsity Basketball 4
G.A.A. Reserve Volleyball 4
Varsity Chorus 2-3-4
Varsity Chorus President 4
Mixed Chorus 1-2-3-4
Delaware Representative 4
Queen's Attendant 3
Junior Play Adviser 4

SHIRLEY AU

Orchestra 1
Girls' Glee Club 1
Girls' Glee Club Ensemble 1
String Ensemble 1-2
Band 1-2-3-4
Delaware Representative 1-3-4
Mixed Chorus 1-2-3-4
College Club 1-2-3-4
Warriors' Club 1-2-3
G.A.A. 1-2-3-4
G.A.A. Varsity Volleyball 3-4
G.A.A. Varsity Basketball 3-4
Girls' Varsity Chorus 2-3-4
Girls' Varsity Ensemble 2-3-4
Girls' Varsity Librarian 3
String Festival Representative 3
Shelby Representative 1
Junior Play 3
Newspaper Staff 3
Band Secretary 4
Junior Play Adviser 4
Annual Staff 4

ALVIN BEER

Boys' Chorus 1
Mixed Chorus 1
Track 1-2
Basketball 1-2
Baseball 2
Warriors' Club 1-2-3
Class President 3
Student Council 3
Class Vice-President 4
Annual Staff 4

LINDA BEER

F.H.A. 1
G.A.A. 1-2-3-4
Mixed Chorus 1-3
Varsity Chorus 2-3-4
Warriors' Club 3

BARBARA BERGER

F.H.A. 1-2-3-4
F.H.A. President 4
F.H.A. Camp Representative 3
Girls' Glee Club 1
G.A.A. 1-2-3-4
Mixed Chorus 1-3
Varsity Chorus 2-3-4
Student Council 3
Junior Play 3
Senior Play 4
Annual Staff 4
Betty Crocker Homemaker Award 4

RICHARD BISHOP

Boys' Chorus 1
Mixed Chorus 1
Warriors' Club 1-2-3
Track 2-3-4
Basketball 2-3-4
Senior Play 4

MARCIA BRAGUE

Reserve Cheerleader 1
Shelby Representative 1
Girls' Glee Club 1
F.H.A. 1-2
Class Treasurer 1-4
Mixed Chorus 1-4
Warriors' Club 1-2-3
G.A.A. 1-2-3-4
Varsity Cheerleader 2
Varsity Chorus 4
Varsity Chorus Secretary 4
G.A.A. Varsity Volleyball 4
G.A.A. Varsity Basketball 4
Librarian 4
Annual Staff 4
Junior Play Adviser 4

DICK BREINICH

Basketball 1-2-3-4
Baseball 1-2-3-4
Track 1-3-4
Boys' Glee Club 1-2-3
Mixed Chorus 1-2-3
Warriors' Club 1-2-3
Class Secretary 3
Junior Play 3
College Club 3-4
Senior Play 4

PAUL BURDINE

Boys' Glee Club 1-2-3-4
Mixed Chorus 1-2-3-4
Shelby Representative 1
Delaware Representative 3-4
Junior Play 3
Senior Play 4

PAT BURGER

Girls' Glee Club 1
Girls' Glee Club Ensemble 1
Shelby Representative 1
F.H.A. 1-2
College Club 1-2
Girls' Varsity Chorus 2-3-4
Librarian 3-4
G.A.A. 1-2-3-4
G.A.A. Varsity Basketball 3-4
G.A.A. Varsity Volleyball 3-4
Mixed Chorus 1-2-3-4
Warriors' Club 1-2-3
Student Council 4
G.A.A. President 4
Delaware Representative 4

SHARON BUSENBERG

Girls' Glee Club 1
Girls' Glee Club Ensemble 1
Mixed Chorus 1
F.H.A. 1
College Club 1-2-3-4
G.A.A. 1-2-3-4
Warriors' Club 1-2-3
Varsity Chorus 2
G.A.A. Varsity Basketball 2
Junior Achievement 3-4
Junior Play 3
Senior Play 4
Librarian 4

JAMES CLELAN

Mixed Chorus 4
Boys' Chorus 4

CAROL DAVIS

Girls' Glee Club 1
Delaware Representative 1
Shelby Representative 1
F.H.A. 1-2
Mixed Chorus 1-2-3-4
G.A.A. 1-2-3-4
Warriors' Club 2-3
Varsity Chorus 2-3-4
Junior Play 3
G.A.A. Reserve Volleyball 4
G.A.A. Varsity Basketball 4
Senior Play 4
Junior Play Adviser 4
Librarian 4
Annual Staff 4

KARIN FITZGERALD

Regent High School, North Dakota 1
Mansfield Senior High School 2-3
F.H.A. 4
F.H.A. Historian 4
G.A.A. 4
Senior Play 4
G.A.A. Varsity Basketball 4

JAMES FLENNER

Track 1-2
Boys' Chorus 1-2
Mixed Chorus 1-2
College Club 1-2
Warriors' Club 1-2-3
Basketball 1-2-3
Band 1-2-3-4
Junior Play 3
Senior Play 4
Baseball 1-2-3-4

GEORGE GABOR JR.

Boys' Chorus 1
Mixed Chorus 1
Baseball 1
Track 1-4
Warriors' Club 1-2-3
Annual Staff 4
Shelby Rep. 1

JAMES GARBER

Glee Club 1
Shelby Representative 1
Vice-President 1
Warriors' Club 1-2-3
Class President 3
Class President 2
Student Council Representative 3
Junior Play 3
College Club 2
Senior Play 4
Annual Staff 4
Junior Play Adviser 4

JANET GREEN

Girls' Glee Club 1
F.H.A. 1-2
G.A.A. 1-2-3-4
Varsity Chorus 2
Mixed Chorus 2

GLENDA HALL

Girls' Glee Club 1
Girls' Glee Club Ensemble 1
F.H.A. 1
Varsity Chorus Librarian 1
Band 1
Band Librarian 1
Shelby Representative 1-2
Warriors' Club 1-2-3
College Club 1-2-3
Mixed Chorus 1-2-3-4
G.A.A. 1-2-3-4
Girls' Varsity Chorus 2-3-4
G.A.A. Reserve Volleyball 3
Junior Play 3
Delaware Representative 3-4
Girls' Varsity Ensemble 3-4
Librarian 3-4
G.A.A. Varsity Volleyball 4
G.A.A. Varsity Basketball 4
Annual Staff 4
Senior Play 4
Junior Play Director 4
Scholastic Award 4

WALTER HAUN

Boys' Glee Club 1
Mixed Chorus 1-2
College Club 1-2-3
Class Treasurer 2
Warriors' Club 2-3
Class Vice-President 3
Buckeye Boys' State 3
Senior Play 4
Junior Play Adviser 4
Scholastic Award 4

JOYCE HETLER

Girls' Glee Club 1
Girls' Glee Club Ensemble 1
F.H.A. 1
Shelby Representative 1
College Club 1-2
Warriors' Club 1-2-3
Librarian 1-2-3
G.A.A. 1-2-3-4
Varsity Chorus Librarian 2
Class Secretary 2
Girls' Varsity Chorus 2-3-4
Varsity Chorus Secretary 3
Junior Play 3
Newspaper Staff 3
G.A.A. Varsity Volleyball 3-4
G.A.A. Varsity Basketball 3-4
Delaware Representative 4
G.A.A. Class Representative 4
Senior Play 4
Annual Staff 4
Junior Play Director 4
Scholastic Award 4
Athletic Queen 4

JERRY LELLE

Glee Club 1-2
Basketball 1-2-4
Baseball 4
Class President 4
Annual Staff 4
Senior Play 4
Student Council 4

JUDY MacCARTNEY

Iberia High School 1
Girls' Glee Club 1
Girls' Glee Club Ensemble 1
F.H.A. 1-2
G.A.A. 1-2-3-4
Librarian 2-3-4
Mixed Chorus 2-3-4
Varsity Chorus 2-3-4
Red Cross Representative 2-3-4
Junior Play 3
Warriors' Club 3
G.A.A. Varsity Volleyball 4
Senior Play 4

JOYCE MATTHES

College Club 1-3
G.A.A. 1-2-3-4
Girls' Varsity Chorus 2-3-4
G.A.A. Reserve Basketball 2
Warriors' Club 3
Mixed Chorus 3-4
Delaware Representative 4

JIM MILLER

College Club 1
Class Treasurer 1
Band Secretary 1
Class Vice-President 1
Band 1-2
Warriors' Club 1-2-3
Basketball 1-2-3-4
Baseball 1-2-3-4
Student Council 1-3
Mixed Chorus 1-3
Boys' Glee Club 1-3
Track 3
Warriors' Club President 3
Annual Staff 4
Senior Play 4

PENNY PATCH

Corinna Union Academy, Maine 1-2
Junior Play 3
Warriors' Club 3
Band 3-4
G.A.A. 3-4
Librarian 4
Senior Play 4
Class Secretary 4
Scholastic Award 4

JOHN PATTERSON

Glee Club 1
Junior Play 3

SONDRA PURKEY

Girls' Glee Club 1
Girls' Glee Club Ensemble 1
F.H.A. 1-2
Class Secretary 1-2
G.A.A. 1-2-3-4
Class Vice-President 2
F.H.A. Parliamentarian 2
G.A.A. Class Representative 2
Librarian 2
Shelby Representative 2
Mixed Chorus 2-3-4
Varsity Chorus 2-3-4
Junior Play 3
Varsity Ensemble 3-4
Junior Play Adviser 4
Senior Play 4
Delaware Representative 4
Annual Staff 4
Scholastic Award 4

PAT RIDENOUR

Class Treasurer 1
Glee Club Secretary 1
Glee Club Ensemble 1
F.H.A. 1
Warriors' Club 1-2-3
G.A.A. 1-2-3-4
College Club 2
Queen Attendant 2
Shelby Representative 2
Librarian 2-3
Varsity Chorus 2-3-4
Mixed Chorus 2-3-4
G.A.A. Varsity Volleyball 2-3-4
G.A.A. Varsity Basketball 2-3-4
Junior Play Adviser 3
Senior Play 4
Delaware Representative 4

GINGER RUBY

Girls' Glee Club 1
Delaware Representative 1
Shelby Representative 1
Mixed Chorus 1-2
F.H.A. 1-2
G.A.A. 1-2-3-4
Varsity Chorus 2
G.A.A. Reserve Basketball 2
G.A.A. Varsity Volleyball 2-3-4
G.A.A. Varsity Basketball 3-4
Warriors' Club 3

JOHN SAPP

Glee Club 1

PAUL SEIFERT

Glee Club 1-2-3
Warriors' Club 1-2-3
Mixed Chorus 2-3
College Club 2-3

NANCY SHEETZ

Girls' Glee Club 1
F.H.A. 1-2-3
G.A.A. 1-2-3-4
Varsity Chorus 2-4

JOYCE SHOOK

Girls' Glee Club 1
Shelby Representative 1
Delaware Representative 1
F.H.A. 1-2
Mixed Chorus 1-2-3
G.A.A. 1-2-3-4
Warriors' Club 2-3
Varsity Chorus 2-3-4
G.A.A. Varsity Volleyball 2-4
Junior Play 3
Librarian 4

JAMES SMITH

Shelby Representative 1
Boys' Glee Club 1-3
Mixed Chorus 3
Warriors' Club 3
College Club 3
Junior Play 3

CALVIN MERRILL

Boys' Chorus 1
Mixed Chorus 1
Shelby Representative 1
Warriors' Club 1-2-3
Track 4
Baseball 4
Mascot 4

WENDELL PERRY

Shelby Representative 1
Orchestra 1
Boys' Chorus 1-2
Mixed Chorus 1-2
Warriors' Club 1-2-3
Band 1-2-3
Basketball 1-4
Track 1-4

FRED STULL

Band 1
Glee Club Librarian 1
Glee Club 1-2-3
Warriors' Club 1-2-3
Glee Club Secretary 2
College Club 2-3-4
Mixed Chorus 2-3
Junior Play 3
Senior Play 4
Annual Staff 4

DALE SUTER

Class Vice-President 1
Shelby Representative 1
Delaware Representative 1-2
Basketball 1-2
Band 1-2
Glee Club 1-2-3
Mixed Chorus 1-2-3
Warriors' Club 1-2-3
Baseball 1-2-3-4
Track 1-2-3-4
Class President 2
Student Council 2
Newspaper Staff 3
Class Treasurer 3
Junior Play 3
Basketball Statistician 3-4
Senior Play 4
Student Council President 4

JUDY SMITH

Girls' Glee Club 1
Girls' Glee Club Treasurer 1
Mixed Chorus 1-2-3-4
G.A.A. 1-2-3-4
F.H.A. 1-2-3-4
Varsity Chorus 2-3-4
F.H.A. President 3
Student Council 3
Warriors' Club 3
G.A.A. Reserve Basketball 3
Delaware Representative 4

SANDRA WEIDLE

Girls' Glee Club 1
Girls' Glee Club President 1
Girls' Glee Club Ensemble 1
F.H.A. 1-2
College Club 1-2-3
Warriors' Club 1-2-3
Mixed Chorus 1-2-3-4
G.A.A. 1-2-3-4
Class President 2
Student Council Representative 2
Shelby Representative 2
Red Cross Representative 2-3
Girls' Varsity Chorus 2-3-4
Librarian 2-3-4
G.A.A. Varsity Basketball 2-3-4
G.A.A. Varsity Volleyball 2-4
Red Cross County Secretary 3
Junior Play 3
Varsity Chorus Vice-President 3-4
Junior Play Adviser 4
Girls' Varsity Ensemble 4
Delaware Representative 4
Senior Play 4
Annual Staff 4

Gwen Arnold | James Barnhouse | Barbara Beer | Marilyn Beer | Rita Beer | John Billotte | Gregory Bogantz | Roger Branham | Michael Bunn

Carl Carpenter | Don Cassel | Betty Collins | Dwight Corum | Linda Cotter | Judy Craze | Shirley Crider | Carolyn Daley | Kathleen Dalenburg

Edward Danals | Kathleen Davis | Shirley Dobbins | Donald Dopps | Joan Duncan | Paula Durbin | Barbara Ebbert | Patricia Fife | Nancy Fisher

Linda Forwith | Larry Franks | Shari Gage | Steven Geer | Doyle Girdner | Roger Glass | Alan Gray | Richard Gunder | Carl Haefli

Joyce Hartman | Frederick Hatfield | Kathy Hause | Rebecca Heuberger | Pamela Heuss | Zenith Hinklin | Vicke Hunt | Frank Jacobs | Gaylen Jacobs

Harold Jacobs | Gary Jones | Gary Jordan | Eddie Joyce | Cheryl Kotila | Tommy King | Thomas Kipp | Robert Lantz | Keith Mabee

Thomas Maiyer | Carolyn Mayer | Tony Magistro | Mary Ann Maglott | Robert Mann | Marjorie McKenzie | Patrick McMahon | Barbara Myers | John Miller

SIXTH GRADE

Brad Mowry | Ronald Mowry | Allen Nicholas | Bonnie Nelson | Judy Parsons | Dale Peyton | Neal Phaff | Roberta Philips | Connie Pittenger

Cinda Prosser | Linda Rader | Nancy Rader | Wilma Reedy | Judy Ricker | James Rogers | Robert Ruckman | Cheryl Sauer | Edward Sauer

Robert Schuster | Ricky Shaw | Karen Seifert | Rebecca Smith | Richard Spangler | Sharon Steiner | Ruth Stevenson | Sharon Sutton | Gloria Switzer

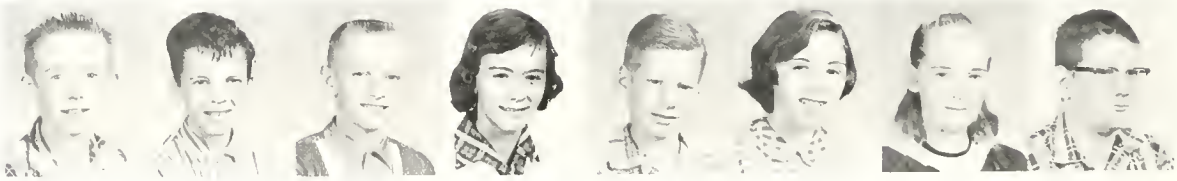

Ray Thomas | Ronald Thomas | Gary Wade | Brenda Wagner | Teddy Walker | Sharon Westfield | Mary Witschi | Warren Zerby

FIFTH GRADE

Michael Beech | Tommy Beech | Larry Belcher | Louis Bemiller | Janet Bishop | Georgene Bogantz | Jack Boyd | Sharon Boyer | Charles Branham

Charlene Brown | Ken Bryan | Ricky Bucher | Dennis Carver | Anna Marie Caudill | Darlene Caugherty | Helen Chase | Jamie Cicolani | Octave Collard

FIFTH GRADE

Ruby Collins | Homer Cooley | Allen Corbin | Larry Craft | Timothy Craft | Andrew Crossland | Linda Davis | Patricia Dickerhoff | Sharon Dickerson

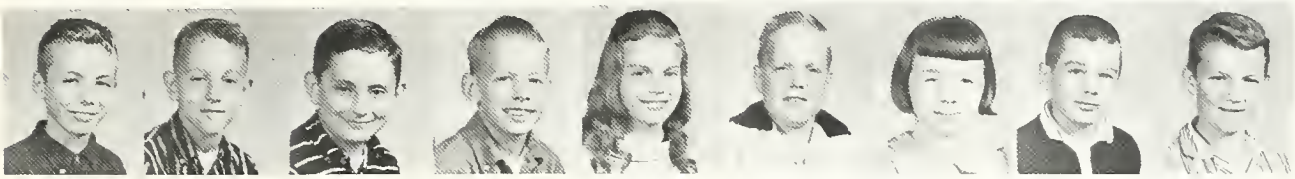

Dean Downs | Donald Duncan | Robert Earick | Larry Easterday | Kathleen Ehrman | Thomas Fishburn | Shirley Fisher | Michael Forsythe | David Fraley

Thomas Friday | Daniel Goetz | Fred Goon | Carol Gray | Jack Gray | Jolane Griffon | Manuel Guzman | William Hammett | Robert Hartenstein

Charlott Haynes | Rebecca Henry | Jimmie Herrick | Albert Hoffman | Patricia Holzworth | Jane Hill | Vickie Hunt | Deborah Kimes | Sharon Kohler

Alice Krutel | Anna Long | Linda Long | Lynne Long | Grace Mandley | Bonnie Jo Manley | Madeline Manley | Mary Manley | Dale Martin

Robert McCarron | James McCaulley | Roger Merkle | Cheryl Merrill | Raymond Messer | Joseph Miller | Larry Mooney | Mary Moore | Karen Motley

Bill Nelson | Genevieve Newport | LaVerne Noris | Victoria Panyik | Susan Patch | Phylis Perry | Ronald Peyton | Herbert Poland | Anthony Police

FIFTH GRADE

Ronald Pollock | Mickey Polles | Danny Powers | Homer Prater | Jerilyn Prater | Jimmy Payne | Tommy Read | Dennis Reidl | Darrel Reidl

Kenneth Rinehart | Cathy Rogers | Delta Rogers | Reda Rogers | Sharon Rogers | David Sauder | Kathleen Sheetz | Randy Schoenman | Linda Sheely

Larry Shepherd | Marilyn Shook | Patty Shook | Alice Simms | Allan Sowash | Edward Sowash | Carol Sowers | Joyce Steagall | William Strawsburg

Jeffrey Stewart | Richard Stumbo | Charles Stiverson | George Summers | Donald Thomas | Mary Wargo | Bonita Weidle | David West | Sandra West

Helen Willike | Robert Wilson | Clarence Wiseman | Jeffrey Yeager | Laura Yirga | Joyce Zeigler | Linda Zeigler | Earl Ziegler | Andy Zoll

FOURTH GRADE

Larry Adamson | Roger Anderson | William Barnhouse | Reed Bittinger | Larry Breinich | Terry Breinich | Charles Brown | Phyllis Caporini | Connie Christini

FOURTH GRADE

Thomas Coe | Patricia Crider | Shirley Crossland | Robert Dalenberg | Arvil Dean | Curtis Dean | Melinda DeLong | David Deschner | David Duncan

Joseph Dune | Ronald Durbin | Howard Engle | Maurice Fitzgerald | Steven Fox | Sandra Fraley | Cynthia Gage | Mary Ann Glass | Kathy Greenup

Janet Harriman | Mark Hartzler | James Hellinger | Michael Henry | Richard Herrick | Vicki Heuss | Tommy Hoffman | Gregory Hutchinson | Donald Jacobs

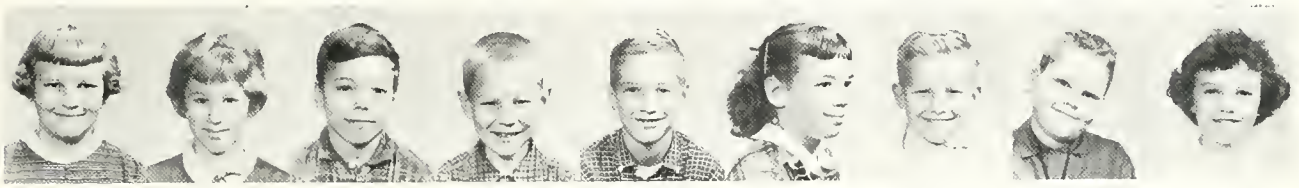

Paula Johnston | Sally Johnson | Jimmie Jones | Michael Kauffman | Forrest Keller | Kay Keller | Franklyn Lay | Tommy Leppo | Linda Letts

Marc Loesch | Josephine Ludwig | Joyce MacCartney | Charlotte Maglott | Douglas McClain | William McCoy | Donald McKenzie | James Miller | John Musille

Edmund Orewiler | Connie Palmer | Robert Penrod | Michael Perry | Shirley Phillips | Mary Police | Glenna Prosser | Charlene Rader | Kathy Rinehart

Linda Roadpouch | Raymond Rogers | Randy Roose | Janet Roston | Charlene Russell | Bill Schmidt | Sarah Scott | Davey Shaw | Diane Soka

FOURTH GRADE

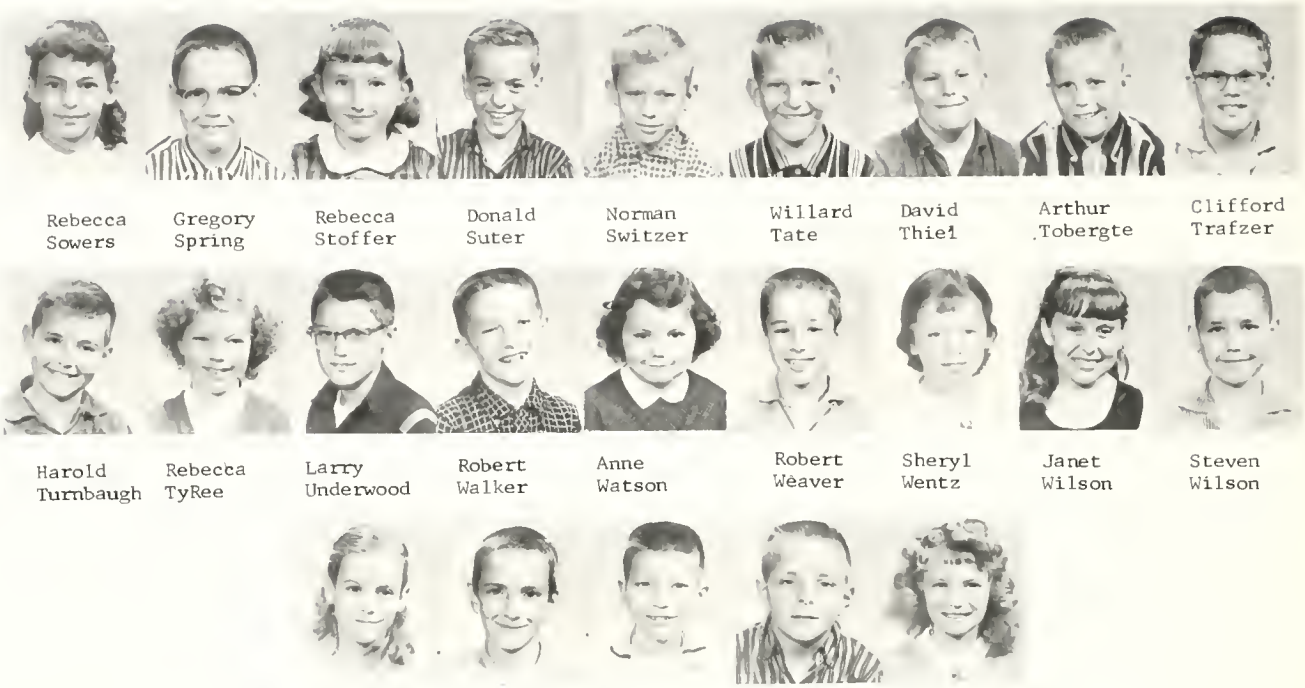

Rebecca Sowers, Gregory Spring, Rebecca Stoffer, Donald Suter, Norman Switzer, Willard Tate, David Thiel, Arthur Tobergte, Clifford Trafzer

Harold Turnbaugh, Rebecca TyRee, Larry Underwood, Robert Walker, Anne Watson, Robert Weaver, Sheryl Wentz, Janet Wilson, Steven Wilson

Mae Wiseman, Philip Witschi, David Woodland, Gene York, Annette Zoll

THIRD GRADE

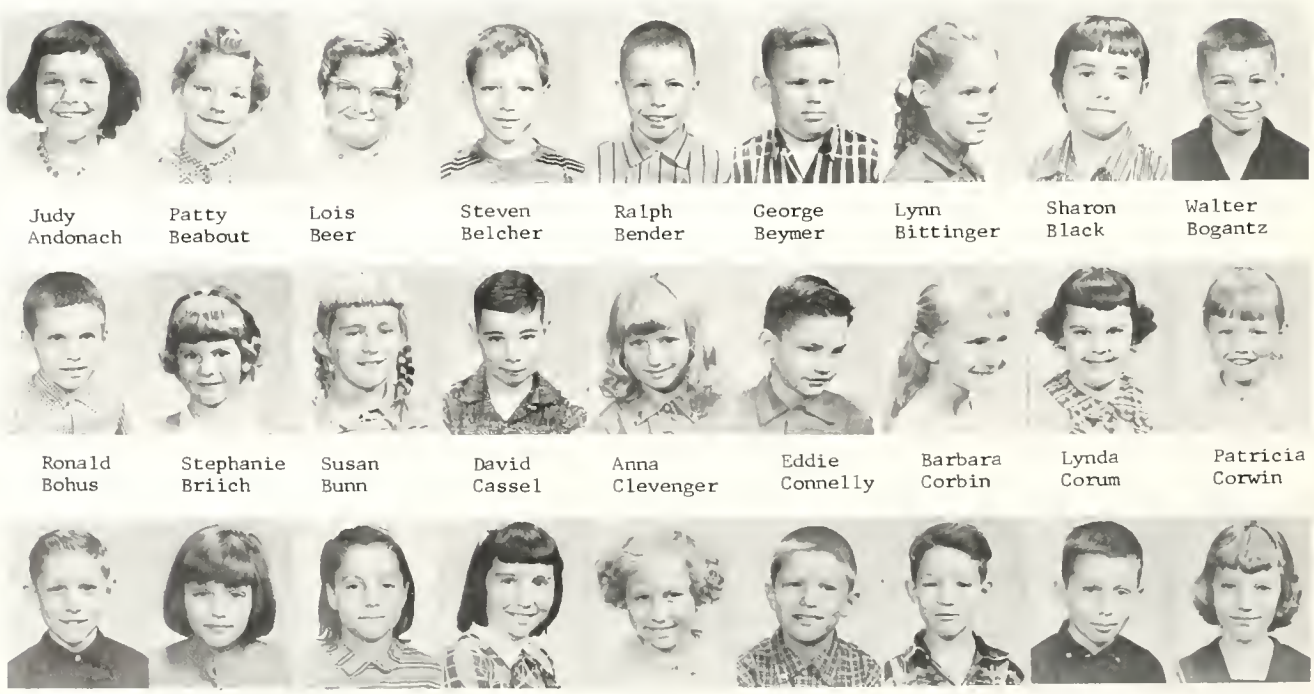

Judy Andonach, Patty Beabout, Lois Beer, Steven Belcher, Ralph Bender, George Beymer, Lynn Bittinger, Sharon Black, Walter Bogantz

Ronald Bohus, Stephanie Briich, Susan Bunn, David Cassel, Anna Clevenger, Eddie Connelly, Barbara Corbin, Lynda Corum, Patricia Corwin

Jimmy Cotter, Linda Crider, LaVerne Currence, Marilyn Dailey, Donna Daley, Brian Davis, Delmar Dean, David Dickerson, Rebecca Dill

THIRD GRADE

Merrirose Dockman, Bruce Downs, Jeffrey Duckworth, Karen Eckert, Faye Elliott, Penny Ernsberger, Timothy Flood, Charles Friddell, Audrey Gage

Darlene Gaul, Judith Ann Gettins, Sharon Gordon, Marilyn Gorka, Gary Gadd, Carol Griffitts, Rhonda Griffon, Charles Guzman, Loretta Hale

Direnda Hammett, Daniel Hartenstein, Mike Hartman, Lucinda Hatfield, Earl Heefner, Barbara Hergatt, Mike Heuberger, Robert Hickman, John Hoffman

David Hunt, Bruce Adams, Sandra Baines, Karen Jacobs, Tommy Jewel, Casey Jones, Michael Jordan, Kristine Kaelber, Jackie Kimes

Kathy Kimes, Bruce Mabee, Tommy Magistro, Frank Manley, Richard Manley, Susan Massa, Michael McElvain, Bobby Messer, Carol Miller

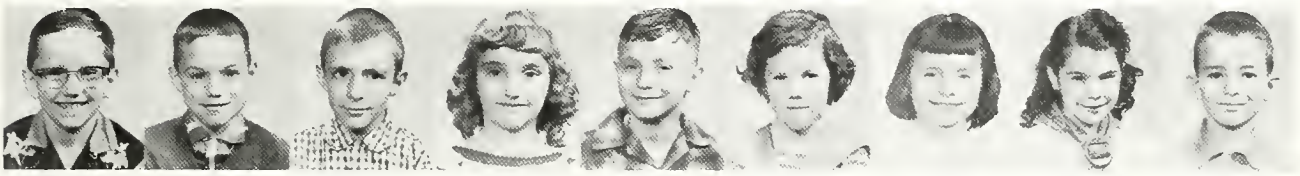

Lyle Milligan, Roger Milligan, Nickolas Miu, Joanne Moser, Jimmy Need, Mary Newport, Norma Jean Norris, Linda Orewiler, Gary Palmer

Marsha Palmer, Jerry Payne, Larry Peyton, Cheryl Prosser, Harold Prosser, David Rader, Jane Rhodes, David Roadpouch, Robin Rogers

THIRD GRADE

Janet Sauder | Barbara Sauer | David Schaefer | Vicki Schoenman | Sandra Scott | Marsha Skaggs | David Smith | Charles Souder | Lonna Sowers

Bobby Stevens | Rosemary Stickney | Linda Stotts | Douglas Strominger | Ronald Them | Ronald Thiel | Janet Thomas | John Thomas | Glenda Thomas

Randy Underwood | George Wade | Robert Wagenhals | Kathy Wagner | Judith Wargo | Robert Weikle | Robert Weimer | Teddy Welch | Kathleen Welch

James Willeke | Linda Zimmerman

SECOND GRADE

Kenneth Bender | Linda Binning | Billy Bogantz | Gregory Boyce | Joyce Branham | Sandra Brown | Michael Brumm | Candy Bryant | David Bryan

Toni Burris | Starlette Carver | Lawrence Caudill | Thomas Chase | Willis Crider | John Crossland | Paula Culbertson | Kathleen Davis | Linda Currence

Kathy Ann D'Emilio, James Duncan, Kathy Earhart, Bobby Eckert, Roberta Ehrman, Bonnie Fisher, Allenna Fox, Edward Fox, Katrina Gayheart

Deborah Gilliland, Danny Gordon, Susan Green, Allan Griffon, Greg Gunder, Theresa Gunderman, Glenna Haun, Marsha Hause, Michael Henke

Cynthia Hellinger, Vicki Herrick, Charles Hill, Shawna Hoffman, Linda Holden, Gayle Holmes, Jeffrey Hutchinson, Peggy Jarvis, Patricia Jordon

Gary Kimes, Jack Kitrenos, Kimberly Kline, Ronald Knapp, Jennifer Lay, Janet Leppo, Patricia Letts, Jane Loesch, Brenda Long

Gregory McDonald, Patrick McElvain, Kathy McKay, Sue Ann Mitchell, Donna Mong, Richard Nichols, Peggy Nussbaum, Kathi Parrett, Sherry Penrod

Rose Police, Jerry Polles, Terry Polles, Marcia Prosser, Pamela Rader, Marsha Reber, Linda Ricker, Cathy Roose, John Rupp

Edward Rusk, Donald Santmyer, Joseph Sauer, Robert Schraedly, Patty Schaffer, Dian Schindler, Ronnie Schivinski, Donald Schuttera, Toma Sherban

SECOND GRADE

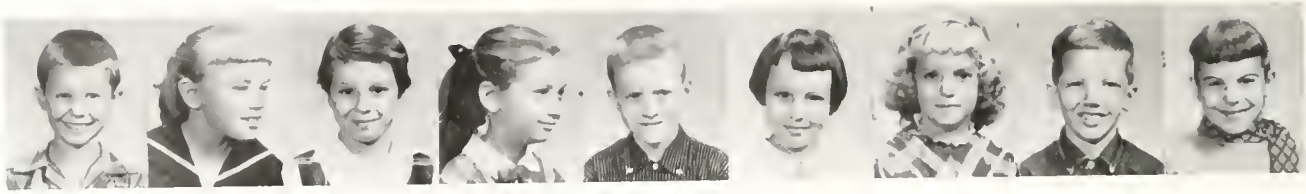

Gary Shumate, Connie Smith, Roxanne Spring, Delores Sprunger, Allan Strawsburg, Teresa Steiner, Nancy Suter, John TyRee, Janie Walker

James Warne, Judy Watson, Robert West, Steven Willeke, Dianna Wittmer, Connie Zehner, William Zeigler, Linda Zerby

FIRST GRADE

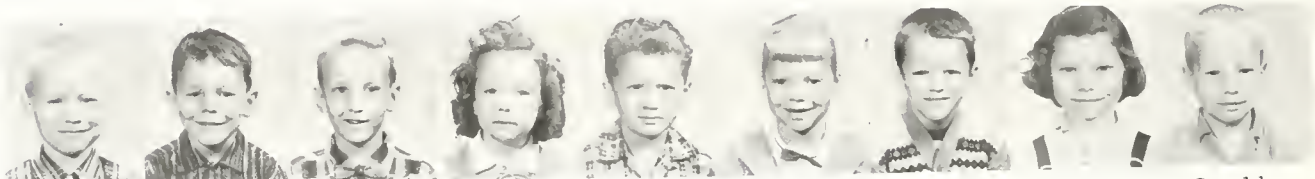

Steven Adamson, David Allen, Randy Anderson, Linda Armstrong, Daniel Beamer, Rebecca Beabout, Daniel Belcher, Patricia Bemiller, Gerald Berger

Greg Bittinger, Beverly Bonham, Arthur Boyer, Artie Bryant, Larry Butler, Curtis Carpenter, Michael Carpenter, Sharon Carpenter, Gloria Carver

Robert Chase, Rhonda Cicolani, Carol Coe, William Corwin, Michael Cosgrove, Jay Craft, Sandra Clevenger, James Crider, Ida Crossland

Jodene Crowe, Betty Currence, Sally Currence, Bradford Cuthrell, Irene Davidson, Clyde Danals, David Dalenberg, Janet Daley, Nelson DeLong

Rebecca Dockman | William Domka | Jerry Duckworth | Mike Durbin | Jackson Earhart | Nancy Eckert | Janice Forsythe | Lester Franklin | Terry Franks

Rory Hunt | Rebecca Goetz | Jeffrey Gorman | Thomas Gray | Anna Hale | Nathan Hale | John Hardacre | Larry Heefner | Jane Hellinger

John Herman | Sandra Herrick | Sandra Heuberger | Amy Heuss | Chris Hickman | David Hill | Sandra Hockenberry | Cheryl Hoffman | Michael Holtzworth

Douglas Hunt | Kathleen Hunt | Michael Jacobs | Kay Jarvis | Thomas Johns | Kenny Johnson | Dannie Jones | Michael Jordan | Karla Kaelber

Michael Keller | James Kvochick | Gary Lakey | David Lamneck | Theodore Lawhorne | Allen Letts | Sharon Long | Kevin Long | John Magistro

Pamela Maglott | Patricia Manley | Henry Mann | Jack Mann | Stephen Massa | Gary McCready | Dennis McElvain | James McElvain | Robert McKenzie

Burnease McKenzie | Kevin McMahon | Tannaie Merrill | Jack Miller | John Miller | Terry Miller | Larry Milligan | William Milligan | Carolyn Miu

FIRST GRADE

Jerry Miller | Deborah Moore | Wayne Motley | Edward Needs | Patricia Nelson | Conrad Newport | Lynn Nicholas | Gene Nixon | Sue Ellen Norris

Janet Nussbaum | Kelly Ogden | Donald Patch | David Patterson | Debby Penrod | Alan Peterson | Kay Poast | June Poland | Laurie Pollock

Sharon Powers | George Prater | Carol Reedy | Karen Rinehart | Michael Roberts | Jean Rogers | Judith Rogers | Lawrence Rogers | Jan Roston

Neil Ruhl | Larry Russell | Debra Schrader | James Scott | Constance Shafer | James Shaum | Marcella Shephard | Diane Sherban | Bradford Shook

Linda Smardgeff | Deborah Smith | Talle Sowers | Dennis Spangler | Kim Spring | Deborah Stewart | Edwin Stiffler | Jay Stotts | Joe Strawsburg

Sue Sutter | Patricia Switzer | Ray Tanner | Barbara Taylor | Gary Tate | Patricia Them | Vickie Thompson | Marilyn Wachs | JoEllen Wade

Jone Watson | Charles Welch | Cheryl White | Sherryee Williams | Gary Wilson | Carl Yeager

Teaching

MRS. RUBY ADAMS

Ashland College, B.S.
Third Grade

MR. THOMAS ARTER

Bowling Green State Univ. B.S.
Miami University
Fifth Grade

MRS. VERA AU

Ashland College
Second Grade

MRS. DOROTHY DECKER

Kent State University
Ashland College
Fourth Grade

MRS. JANE EMERICK

Ashland College, B.S.
Sixth Grade

MRS. ESTHER GARBERICH

Ashland College, B.S.
First Grade

MRS. NORMA GARBERICH

Wittenberg College, B.S.M.
Music

MRS. LUCILLE HENLINE

Ohio University
Bowling Green State Univ.
Fourth Grade

MRS. GENEVA KIRK

Morris Harvey College
Marshall College
First Grade

Teaching

MRS. MILDRED RUHL

Wilmington College
Fifth Grade

MISS MARTHA JEAN SAUNDERS

Ashland College
Third Grade

MRS. EILEEN SCHRAEDLY

Bowling Green University
Ashland College
Second Grade

MRS. AVA SHOMO

Ashland College
Third Grade

MRS. EVABELLE SMITH

Ashland College
Fourth Grade

MRS. MYRL L. STONE

Ohio University
Bowling Green State Univ.
Third Grade

MRS. DORIS STOTTS

Ohio State University, B.S.
Kent State University
Fourth Grade

MR. MARK ALAN WHITE

Wittenberg College, B.A.
Ashland College
Sixth Grade

MISS NAOMI WITTMER

Ashland College
Second Grade

MRS. AGNES YOHN

Otterbein College, B.A.
Ashland College
Ohio University
Fifth Grade

MRS. EDITH LANDIS

Keystone State Teachers College
First Grade

MRS. GERTRUDE MAJOR

Kent State University
Ashland College
Fifth Grade

MRS. EILEEN MANLEY

Ashland College
Second Grade

MRS. ALMA MASTERS

Appalachian State Teachers College, B.S.
Sixth Grade

MRS. ANN McCLELLAND

Denison University, B.A.
Fifth Grade

MRS. DOROTHY MENTZER

Wittenberg College, B.S.
Ohio State University
First Grade

MRS. MERTIE RINEHART

Oberlin College
Ashland College
Wayne University
First Grade

MISS MARGARET ROBINSON

Ohio State University
First Grade

MISS SALLY ROBINSON

Ohio Wesleyan, B.F.A.
Columbus Art School
Ohio State University
Art

Advertising

WONDER GARDENS

8 Miles Out Park Ave. West, Mansfield — Wayne L. Roston, Owner

PHONE PR 4-6412

CUT FLOWERS
FLORAL DESIGNS
WEDDING BOUQUETS

ROUTE 30 SOUTH

WE OPERATE OUR OWN GREENHOUSE

SOKA'S PURE OIL STATION

WEST FOURTH STREET

BE SURE WITH PURE

MANSFIELD, OHIO

MOWRY'S SERVICE

STATION

ASHLAND PRODUCTS

1610 WEST FOURTH STREET

MANSFIELD, OHIO

FORT'S AUTO
ELECTRIC SERVICE

PHONE LA 4-0211

118 PARK AVE. EAST

MANSFIELD, OHIO

COMPLIMENTS

OF

EKSTEIN PONTIAC

CRESTLINE

OHIO

TOYLAND

TOYS AND HOBBIES
JUVENILE FURNITURE

2 Stores To Serve You

W.P. Shop ctr. LA24521

J.A. Shop ctr. SK53266

MAHEK'S
RECREATION

Crestline

bowling ...
billiards

PHONE OV 3-9064 FOR RESERVATIONS

BECK FUNERAL HOME

AMBULANCE

SERVICE

CRESTLINE, OHIO

STRAUCH & OBERMILLER
- JEWELRY

CRESTLINE, OHIO

DIAMONDS

Jewelry

GIFTS

EXPERT WATCH REPAIRING

WORK GUARANTEED

OUTDOOR FIREPLACES
INCINERATORS

SEVERAL COLORS TO
CHOOSE FROM
DELIVERED AND SET UP
ON YOUR LOT READY
TO USE

PRICE $55.00. AND UP

PHONE LA 5-1620

CLEO W. TAYLOR

PHONE LA 5-3490

ANN'S BRIDAL AND FORMAL SHOPPE

FORMALS $17.75-47.50

BRIDAL GOWNS $49.50 UP

COSTUME JEWELRY

OWNERS
VARETA MOWRY
ANN DARLING

1831 PARK AVE. WEST
MANSFIELD,
OHIO

TOM'S RESTAURANT

AIR — CONDITIONED

QUALITY FIRST

PHONE LA 45544

37E. THIRD STREET

COMPLIMENTS OF

CRESTLINE EQUITY

COAL — BUILDING SUPPLIES

GRAIN — FEED

TELEPHONE OV 3-1566

CRESTLINE, OHIO

MOWRY'S HOME STORE

SELF SERVICE

GROCERIES

FRESH VEGETABLES

HARDWARE

MEATS

We Are Now Open
ON SUNDAY
From 10 a. m. to 5 p. m.
Meats — Groceries
Hardware — Ice Cream
Nickles Baked Goods
Jackson Potato Chips
and Kearns Meats

ONTARIO, OHIO

PR. 46151 OPEN 8A.M.-7PM.

RAY AND DEAN'S

SOHIO

WEST FOURTH STREET ROAD

AAA

COMPLETE ROAD SERVICE

PAUL'S SOHIO SERVICE

1062 Park Ave. West

MERRILL'S BEAUTY SHOP

72 S. IRELAND BLVD. PHONE LA4-7514

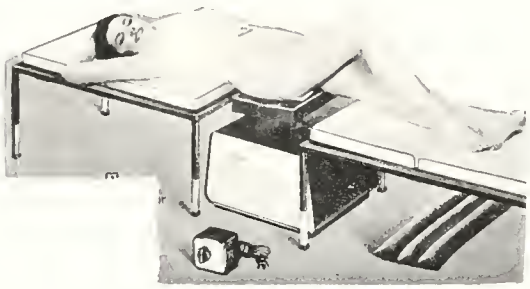

MASSAGE, SLENDERIZING
TINTING
STYLING
OIL TREATMENTS

MERRILL'S BARBER SERVICE

183 MARION AVENUE

FOR THE WELL-GROOMED MAN

CALL LA5-3474

APPOINTMENTS

BEAUTY SHOP

COMPLETE BEAUTY SERVICE

MRS. PAUL W. KING

PHONE PR 4-6965

STATE ROUTE

314

BETWEEN

30 N & 30 S

COMPLIMENTS OF

W.G. McCREADY & SONS

FURNITURE

2001 WEST FOURTH ST.

MANSFIELD, OHIO

LEO STUHLDREHER FLORIST

WHEN YOU THINK OF FLOWERS;

THINK OF OURS. ALWAYS FRESH.

2060 PARK AVE. WEST

PHONE LA 2-8384

Martin HARDWARE

"YOUR HARDWARE DEPARTMENT STORE"

On the Square

19 N. Main St. LA 2-6211

McCULLOUGH GARDEN SEEDS

RUSSWIN BUILDERS' HARDWARE

LOWE BROS. PAINT

ELECTRICAL SUPPLIES

HOUSEWARES

SERVICE TO HOMEOWNERS — BUILDERS — CONTRACTORS

Compliments of

ELLIOTT BROS.

COAL

CUSTOM BALING

LIME SPREADING

ROCK PHOSPHATE

STONE - GRAVEL

MANSFIELD, OHIO

PHONES - GALION HO 2-6190
or
MANSFIELD PR 4-6331

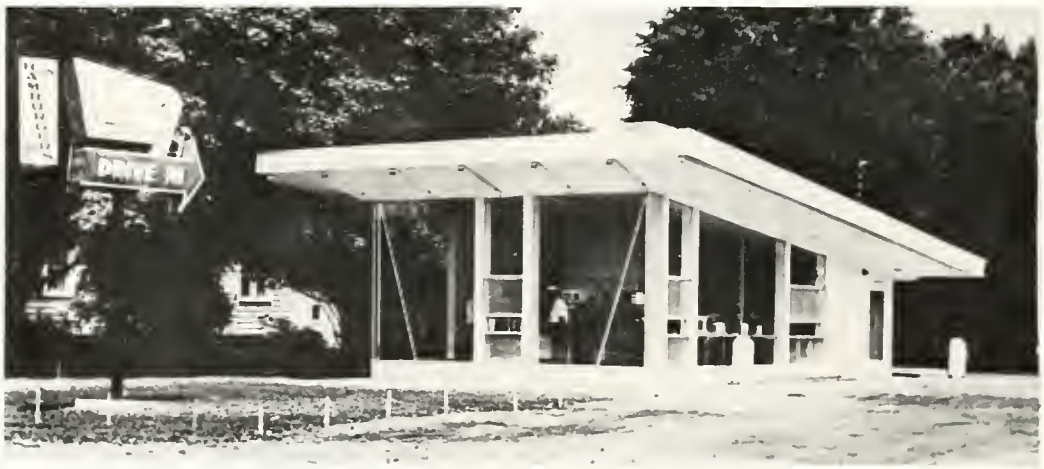

DARI DRIVE IN

1690 PARK AVENUE WEST

SANDWICHES
FRENCH FRIES
FRENCH FRIED ONIONS

CONES
SUNDAES
MILK SHAKES

ROOT BEER , ORANGE , LEMON , COCA COLA

MAC'S SPORTING GOODS

371 WEST FOURTH STREET

MANSFIELD , OHIO

GEORGE McINTIRE

PHONES

BUS. LA 2-3532
RES. SK 5-8786

COMPLIMENTS OF —

GLEDHILL LUMBER CO.

CRESTLINE, OHIO

LUST IMPLEMENT

MASSEY-FERGUSON

SIMPLICITY GARDEN TRACTORS

WHEEL HORSE GARDEN TRACTORS

SALES - SERVICE - PARTS

COMPLIMENTS OF

ANDREWS DAIRY

MANUFACTURERS OF FINE MILK PRODUCTS

GALION, OHIO

ROBERT MILLER
Res. PR 4-6920

BOB'S GARAGE

1065 West Fourth St. — PI 7-4886
MANSFIELD, OHIO

Our Specialty

AUTOMATIC

Transmissions

- Wheel Balancing
- Straightening
- Aligning
- Spring Service
- Front End and Steering Gear Assembly Rebuilding
- Brake Service

EXPERT ENGINE TUNE-UP

All V-8 Models
All 6 Cylinder Models

BRAKE • STARTERS

GENERATORS Repair Work

COMPLIMENTS
of

SMUCKER STUDIO, INC.

15 North Mulberry St. Phone LA 2-3531

YOUR SCHOOL PHOTOGRAPHERS

CHILDREN
BRIDAL PHOTOS
WEDDING CANDIDS
COMMERCIAL
DIRECT COLOR

EVANS GRAIN
&
SUPPLY

ARTHUR C. "PETE" EVANS

COAL

GRAIN FEED

BUILDING SUPPLIES

CRESTLINE

DECKER'S GIFT SHOP

WALLPAPER
PAINT
GIFTS
SCHOOL SUPPLIES

219 Harding Way East
GALION
PH. 2-1411

MILLER'S GREEN-THUMB FLORAL

R.D.#6 BOX 272
MANSFIELD, OHIO
PHONE ——— PR 46129

KAUFFMAN & SON

CUSTOM SLAUGHTERING

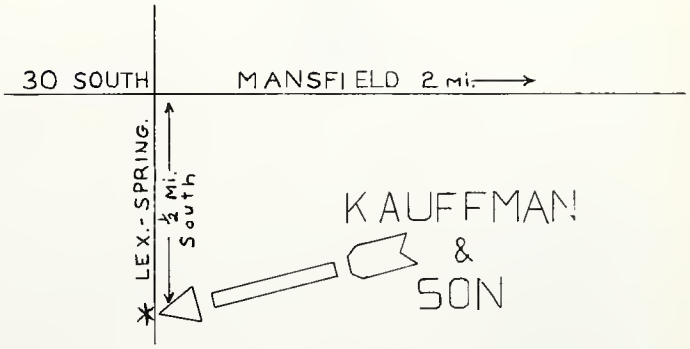

PH. LA 41620

SHOP OHIO'S BUSIEST STORE -- WHERE PLEASING YOU PLEASES US!

SAVE THE EASY WAY — SHOP AT

CITY FURNITURE

145 N. MAIN ST.

LA. 2-8211 — WHERE YOUNG AND OLD LIKE TO SHOP — LA. 5-2445

FURNITURE

APPLIANCES

SERVICE

STYLEMAKER
NATIONAL
WESTERN
MENGEL
CAVALIER

Trade N' Save
Use Our Till Pay Day Way - Easiest Terms in Town - Our Low Overhead Allows Us to Sell for Less - Our Location Saves You Money

NORGE
PHILCO
LEWYT
KROEHLER
BASICWITZ

HAROLD SHALTER
OWNER

FINANCE

Specialists

MRS. SHALTER
OWNER

"YOUR FRIENDLY NEIGHBORHOOD STORE"

ONTARIO BARBER SHOP

W.L. (TOAD) SOWERS

OPEN MON., TUES., WED., AND FRI. 10 A.M. TO 8 P.M.

OPEN SAT. 8 A.M. TO 6 P.M.

APPOINTMENTS TAKEN PH. PR 46264 CLOSED THURSDAY

LAUBSCHER'S JEWELER

DUNKIN JEWELERS

TODD'S JEWELERS

SAM FOX INC.

Whenever the occasion demands a truly fine

• LASTING GIFT •

Remember . . . that precious jewelry from your local established jeweler fulfills every requirement for enduring beauty, pride of possession . . . and best expresses your love and esteem.

BUY WITH COMPLETE CONFIDENCE FROM

Your Local Established Jeweler

ROGER & CO.

MILLER'S JEWELERS

DILGER JEWELERS

LEIENDECKER JEWELER

A. & B. TRUCK SALES & SERVICE INC.

335 PARK AVE. EAST MANSFIELD, OHIO

INTERNATIONAL TRUCKS

• PARTS

SERVICE

• USED TRUCKS

WE SELL AND SERVICE THE FAMOUS . . .

WILLYS 'JEEP'

PHONE LA 2-9811

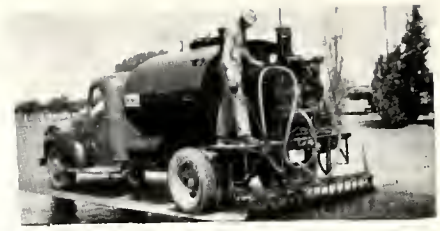

THOS HILLMAN
PAVING

1620 WEST FOURTH STREET
MANSFIELD, OHIO

PHONE LA 2-1241 or PI 7-4066

TAR AND CHIP
SINGLESEAL OR DOUBLE SEAL

SIDEWALKS
CONCRETE OR ASPHALT

B E S T I N B L A C K
T O P S E R V I C E

DRIVEWAY AND
COMMERCIAL PAVING

TENNIS COURTS
ASPHALT SEALER - COSMICOAT

"WE PAVE THE WAY"

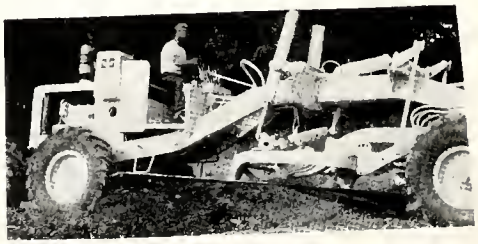

POOL'S NABORHOOD STORE

503 W. FOURTH ST.

LA 4-5071

FOUNTAIN SERVICE

SUNDRIES

FILM

RINEHART INSURANCE AGENCY

OLIVER RINEHART LEWIS L. RINEHART

All Kinds Of Insurance And Bonds

151 West Third Street Mansfield, Ohio

Phone: LA 2-9892

GORMAN - RUPP

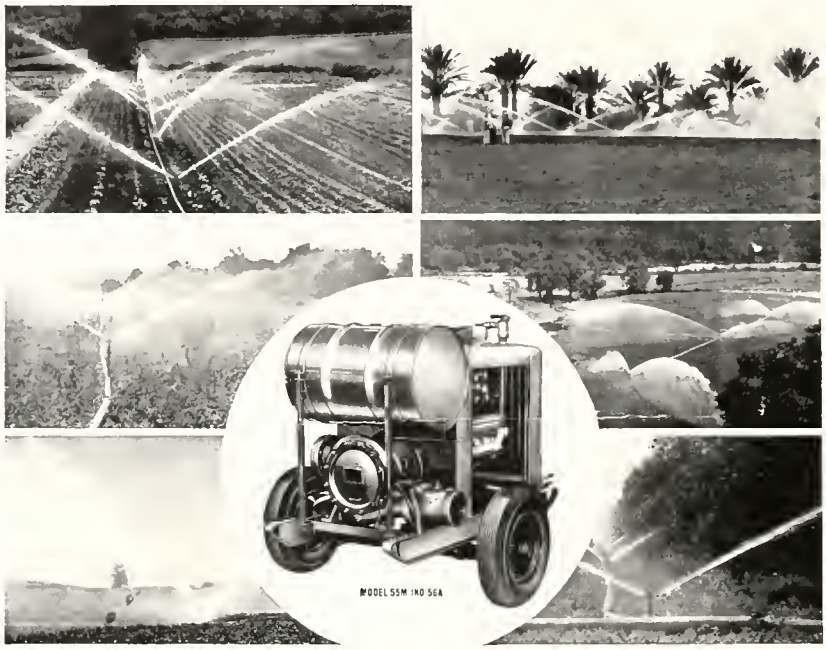

GORMAN-RUPP PUMPS ARE THE BEST!

Proved on the Job for ALL CROPS *EVERYWHERE*

The most complete line of pumps for sprinkler irrigation systems.

More design features than any other make—every one a result of practical field experience.

Gorman-Rupp offers complete package units: pump, engine, exhaust priming device, strainer—ready to go to work. Also pumps for belt drive and for tractor P. T. O.

Over-all operational safety—each unit has adequate protection controls as standard equipment.

Gorman-Rupp Originates . . . Others Imitate!

Gorman -Rupp PUMPS

Congratulations

To The

Graduating Class

Of

Ontario High School

THE GORMAN-RUPP COMPANY

305 BOWMAN STREET • MANSFIELD, OHIO

MANSFIELD TYPEWRITER & OFFICE SUPPLY COMPANY

34-38 W. THIRD ST.

PHONE LA 4-4391 OR LA 4-3702

MANSFIELD, O.

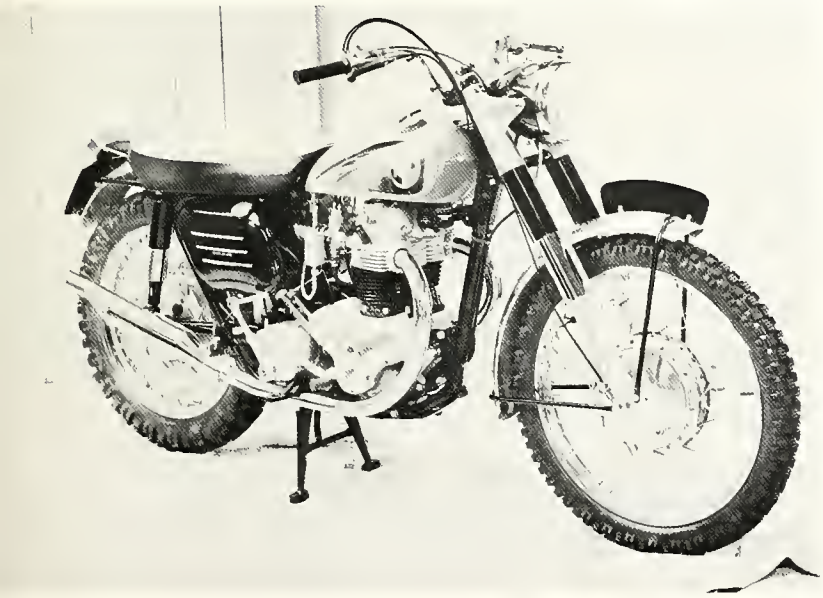

NORTON AND JAWA MOTORCYCLES

BETTER ENGINEERED — RESULTING IN BETTER HANDLING & PERFORMANCE WITH LONGER LIFE

RICHLAND COUNTY'S SENIOR MOTORCYCLE ESTABLISHMENT

WooDie's MOTORS

1159 WEST 4TH. ST.
MANSFIELD, OHIO

1ST FIRST NATIONAL BANK
MANSFIELD, OHIO

10 CONVENIENT OFFICES

Free Parking at All Offices - The *only* National Bank in Mansfield

MEMBER F. D. I. C.

Save For A Purpose . . .

And You Can Have The Things You Want

Vacation Account

Home Improvement Account

Automobile Account

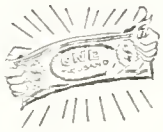
$1000.00 Account

Rainy Day Account

10 NEW SAVINGS PLANS . . .

Open One Account or All Ten . . . Each is Specially Designed To Give You The Incentive To Reach Your Goal

Hobby Account

Education Account

Bride's Account

Stork Account

New Home Account

Just One Dollar Will Open Your Account and Remember -- 2% Interest While You Save

"Bank Near Where You Live, Work or Shop"

10 New Savings Plans at 10 Convenient Locations

Cline and Sturges — Orange and Newman — Third and Main
Marion at Maple — Springmill and Bowman — Fourth and Main
West Park Shopping Center — Shiloh, Ohio
Johnny Appleseed Shopping Center — Lexington, Ohio

COMPLIMENTS OF

FUSCO CLEANERS

TELEPHONE LA 27411

211 GLESSNER AVE MANSFIELD, OHIO

JONES'

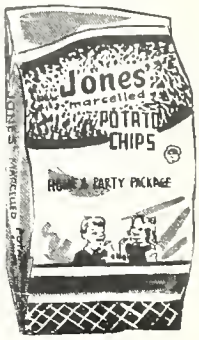

POTATO CHIPS

ALWAYS FRESH —— ALWAYS GOOD

339 BOWMAN STREET

MANSFIELD, OHIO

LESSEUER'S SHOES

THE CORNER STORE

CRESTLINE, OHIO

COMPLIMENTS OF

DR. O.P. HELLER
VETERINARIAN

1583 PARK AVENUE WEST

MANSFIELD, OHIO

ORIE D. GARVERICK
FUNERAL HOME

AMBULANCE SERVICE

PHONE 6481

CRESTLINE, OHIO

E.B. METCALF, PRES.

METS
AUTO SUPPLY INC.

JOBBERS OF AUTOMOTIVE PARTS
AND EQUIPMENT

MAIN STORE ——— MANSFIELD, OHIO

122 WEST FOURTH ST.

COMPLETE
MACHINE
SHOP
SERVICE

REPLACEMENT PARTS
IGNITION PARTS
BATTERIES AND
EQUIPMENT

MANSFIELD
PHONE
LA 29911

ASHLAND
PHONE
2292-1

BEERS
Super Markets

BEERS
Super Markets

SUPER
1094 LEXINGTON AVE.
In South Boulevards

MARKETS

STORE HOURS
8 A.M. to 10 P.M.
DAILY and
SUNDAY

617-619 S. DIAMOND ST.

MANSFIELD, OHIO

Congratulations

JOHN
NEWCOMER and your
School Bus Drivers

HALL'S PUMP SERVICE

NEED A PUMP? CALL PR4-6307

DEALER IN SEVERAL MAKES OF PUMPS

PUMP LEATHERS, CRIMPS, PIPES

(PLASTIC & GALV.), PIPE FITTINGS

INSTALLATION-ESTIMATES

G.W. HALL ONTARIO, OHIO PROPRIETOR

Glenda Hall

Sue Fishburn, Barbara McKenzie, Wanda Goff, Mr. Clever

Sondra Purkey

Marcia Brague, Barbara Anliker

Mr. Haines, Nancy Read

Pat Burger and Unknown

Autographing

Jim Garber

J. Fred Stull

(((Glenda Hall)))
'59

Harell Moffett

James Clelan

L. U. Newport Jr.

George Labop Jr.

Raymond J. Cline

Judy Smith

Linda Beer

Alvin Beer

Jan Green

Judy Alexander

Carol Davis

Paul Seifert

Ginger Ruby

Joyce Matthes

Jim Flemmer

Barbara Anderson

John Howard Patterson Jr.

"Butch" Perry
'59

Dale Sutor

Pat Rickman

Barbara Berger

Nancy Shutz

Dick Bishop
'59

Sandie Weidle
'59

Joyce Shook

Sharon Bussenberg
'59

Judy MacCartney

Shirley Au
'59

John "Soff" '59

Joyce Hetler
'59

Penny Patch
'59

(((Sondra Sperbeck)))
'59

Paul Burdine

Karin Fitzgerald

Walter Haun

marcia Brague
'59

Dick Breinich

(((Calvin Merrill

Jerry Felle

Pat Burger

Jim Smith

Jim Miller

"Time has run out. Our record has been made.....

Our books put away, School year 1958-59

Is but a memory.....

A happy memory

12/24/2008
154296 3 55 00
HF GROUP-IN